THE COLUMBIAN,

COLUMBIA DEMOCRAT, STAR OF THE NORTH AND COLUMBIAN CONSOLIDATED.)

Issued Weekly, every Friday morning, at BLOOMSBURG, COLUMBIA COUNTY, PA.

TWO DOLLARS per year, payable in advance, or during the year. After the expiration of the year $2.50 will be charged. To subscribers out of the county the terms are $2 per year, strictly in advance —$2 50 if not paid in advance and $3.00 if payment be delayed beyond the year.

No paper discontinued, except at the option of the publishers, until all arrearages are paid, but long continued credits after the expiration of the first year will not be given.

All papers sent out of the State or to distant post offices must be paid for in advance, unless a responsible person in Columbia county assumes to pay the subscription due on demand.

POSTAGE is no longer exacted from subscribers in the county.

JOB PRINTING.

The Jobbing department of the COLUMBIAN is very complete, and our Job Printing will compare favorably with that of the large cities. All work done on demand, neatly and at moderate prices.

The Columbian.

C. R. BROCKWAY, G. E. ELWELL, } Editors and Proprietors.

BLOOMSBURG, PA., FRIDAY, FEBRUARY 1. 1878.

THE COLUMBIAN, VOL. XII, NO. 5
COLUMBIA DEMOCRAT, VOL. XLII, NO. 43

Rates of Advertising.

SPACE.	1Z.	2Z.	3M.	6M.	1Y.
One inch	$2.00	$3.50	$5.00	$8.00	$12.00
Two inches	3.00	4.00	6.00	8.00	12.00
Three inches	4.00	4.50	7.00	10.00	15.00
Four inches	5.00	7.00	9.00	13.00	20.00
Quarter column	6.00	8.00	10.00	16.00	25.00
Half column	10.00	12.00	15.00	25.00	35.00
One column	20.00	25.00	30.00	50.00	100.00

Yearly advertisements payable quarterly. Transient advertisements must be paid for before inserted except where parties have accounts.

Legal advertisements two dollars per inch for three insertions, and at that rate for additional insertions without reference to length.

Executor's, Administrator's and Auditor's notices three dollars. Must be paid for when inserted.

Transient or Local notices, twenty cents a line regular advertisements half rates.

Cards in the "Business Directory" column, one dollar per year for each line.

BLOOMSBURG DIRECTORY.

SCHOOL ORDERS, blank, just printed and neatly bound in small books, on hand and for sale at the COLUMBIAN Office.

BLANK DEEDS, on Parchment and Linen Paper, common and for Administrators, Executors and trustees, for sale cheap at the COLUMBIAN Office.

MARRIAGE CERTIFICATES just printed and for sale at the COLUMBIAN Office. Ministers of the Gospel and Justices should supply themselves with these necessary articles.

JUSTICES and Constables' Fee-Bills for sale at the COLUMBIAN office. They contain the corrected fees as established by the last Act of the Legislature upon the subject. Every Justice and Constable should have one.

VENDUE NOTES just printed and for sale cheap at the COLUMBIAN office,

CLOCKS, WATCHES, &C.

C. E. SAVAGE, Dealer in Clocks, Watches and Jewelry, Main st., just below the Central Hotel.

PROFESSIONAL CARDS.

C. G. BARKLEY, Attorney-at-Law, Office in Brower's building, 2nd story, Rooms 4 & 5.

DR. WM. M. REBER, Surgeon and Physician, Office S. E. corner Rock and Market streets.

J. R. EVANS, M. D., Surgeon and Physician, Office and Residence on Third street, corner Jefferson.

J. B. McKELVY, M. D., Surgeon and Physician, north side Main street, below Market.

J. B. ROBISON, Attorney-at-Law. Office in Hartman's building, Main street.

H. ROSENSTOCK, Photographer, over Clark & Wolf's Store, Main street.

MISCELLANEOUS.

DAVID LOWENBERG, Merchant Tailor Main St., above Central Hotel.

I. S. KUHN, dealer in Meat, Tallow, etc., Centre street, between Second and Third.

BUSINESS CARDS.

L. E. WALLER,
Attorney-at-Law.
Office, Corner Main and Market Streets, Second door from 1st National Bank.
BLOOMSBURG, PA.
Jan. 11, 1878

DR. J. C. RUTTER,
PHYSICIAN & SURGEON,
Office, North Market street,
Mar.27,'74— Bloomsburg, Pa.

SAMUEL KNORR.
ATTORNEY-AT-LAW,
BLOOMSBURG, PA.
Office, Hartman's Block, corner Main and Market Streets

N. U. FUNK,
Attorney-at-Law.
BLOOMSBURG, PA.
Office in COLUMBIAN BUILDING.

DR. I. L. RABB,
PRACTICAL DENTIST,
Main Street, opposite Episcopal Church, Bloomsburg, Pa.
☞ Teeth extracted without pain.
aug 24, '77-1y.

BROCKWAY & ELWELL,
ATTORNEYS-AT-LAW,
COLUMBIAN BUILDING, Bloomsburg, Pa.
Members of the United States Law Association. Collections made in any part of America or Europe

C. R. & W. J. BUCKALEW,
ATTORNEYS-AT-LAW,
Bloomsburg, Pa.
Office on Main Street, first door below Court House

R. F. & J. M. CLARK,
ATTORNEYS-AT-LAW
Bloomsburg, Pa.
Office in Ent's Building.

F. P. BILLMEYER,
ATTORNEY AT LAW.
OFFICE—Adjoining C. R. & W. J. Buckalew.
Bloomsburg, Pa.

R. H. LITTLE. ROB'T. R. LITTLE.

E. H. & R. R. LITTLE,
ATTORNEYS-AT-LAW,
Bloomsburg, Pa.
☞ Business before the U. S. Patent Office attended to. Office in the Columbian Building. —38

HERVEY E. SMITH,
ATTORNEY-AT-LAW,
Office in A. J. EVAN'S NEW BUILDING,
BLOOMSBURG, PA.
Member of Commercial Law and Bank Collection Association. Oct 14, '77-tf

WILLIAM BRYSON,
ATTORNEY-AT-LAW,
Centralia, Pa.
Feb 18, '76.

C. W. MILLER,
ATTORNEY-AT-LAW
Office in Brower's building, second floor, room No. 1, Bloomsburg, Pa.

W. H. ABBOTT. W. H. RHAWN.
ABBOTT & RHAWN,
Attorneys-at-Law.
CATAWISSA, PA.
Pensions obtained. dec 21, '77-1y

MISCELLANEOUS.

W. HOWELL,
DENTIST.
Office in Hartman's Block, second floor, corner Main and Market Streets,
BLOOMSBURG, PA.
May 26—1y.

C. M. DRINKER, GUN and LOCKSMITH. Sewing Machines and Machinery of all kinds repaired. OPERA HOUSE Building, Bloomsburg, Pa.

WILLIAM Y. KESTER,
MERCHANT TAILOR
Corner of Main and West streets, three doors below J. K. Eyer's store, Bloomsburg, Pa.
All orders promptly attended to and satisfaction guaranteed.
April 27, '77-tf

FREAS BROWN'S INSURANCE AGENCY, Exchange Hotel, Bloomsburg, Pa.

	Capital.
Ætna, Ins Co., of Hartford, Connecticut	6,500,000
Liverpool, London and Globe	20,000,000
Royal of Liverpool	12,500,000
Lancanshire	10,000,00
Fire Association, Philadelphia	3,100,000
Atlas of Hartford	250,000
Farmers Mutual of Danville	1,000,000
Danville Mutual	75,000
Home, New York	5,000,000
Commercial Union	17,000,000
	$175,925,000

March 26,'77—y

B. F. HARTMAN
REPRESENTS THE FOLLOWING
AMERICAN INSURANCE COMPANIES:
Lycoming of Muncy Pennsylvania.
North American of Philadelphia, Pa
Franklin, of "
Pennsylvania of "
Farmers of York, Pa.
Hanover of New York.
Manhattan of "
Office on Market Street No. 6, Bloomsburg, Pa.
oct. 26, '77-1y.

$2500 A YEAR. Agents wanted. Business legitimate. Particulars free. Address J. WORTH & CO., St. Louis, Mo.
aug. 17, '77-1y R & C

CATAWISSA.

WM. L. EYERLY,
ATTORNEY-AT-LAW,
Catawissa, Pa.
Collections promptly made and remitted. Office opposite Catawissa Deposit Bank. 6m-38

AUG. L. KAUB. JNO. E. PETMIER. CHAS. B. EDWARDS.

WM. R. HAGENBUCH,
WITH
Kaub, Frymier & Edwards,
(Successors to Benedict Dorsey & Sons, 923 Market street.
Importers and dealers in
CHINA, GLATS AND QUEENSWARE,
923 Market Street, Philadelphia.
Constantly on hand Original and Assorted Packages
June 29, '77-1y

BLOOMSBURG TANNERY.

G. A. HERRING
RESPECTFULLY announces to the public that he has reopened

SNYDER'S TANNERY,
(old stand) Bloomsburg, Pa., at the Forks of the Espy and Light Street roads, where all descriptions of leather will be made in the most substantial and workmanlike manner, and sold at prices to suit the times. The highest price in cash will at all times be paid for
GREEN HIDES
of every description in the country. The public patronage is respectfully solicited.
Bloomsburg, Oct. 1, 1878.

PAINTING,
GLAZING AND PAPERING.

WM. F. BODINE, Iron Street below second, Bloomsburg, Pa., is prepared to do all kinds of
PAINTING,
GLAZING,
and
PAPER HANGING,
in the best styles, at lowest prices, and at short notice.

Parties having such work to do will save money calling on me.

All work warranted to give satisfaction. Orders solicited
WM. F. BODINE.
March 8'74

PATENTS.

F. A. Lehmann, Solicitor of American and Foreign Patents, Washington, D. C. All business connected with Patents, whether before the Patent Office or the Courts, promptly attended to. No charge made unless a patent is secured. Send for a circular.
May 4, '77-tf b & w

WAINWRIGHT & CO.,
WHOLESALE GROCERS,
PHILADELPHIA,
Dealers in
TEAS, SYRUPS, COFFEE, SUGAR, MOLASSES,
RICE, SPICES, BICARB SODA, &c., &c.
N. E. Corner Second and Arch streets,
☞ Orders will receive prompt attention.

NOTICE.
From this date the Bloomsburg Gas Company will put in service pipes at first cost and furnish and set metre s at four dollars each.
The company have on hand a lot of gas tar suited for painting roofs, and posts or other timbers placed under ground.
Price 10 cents per gallon or $2.50 per barrel.
Oct. 15, '75. C. W. MILLER, Sec

Orangeville Academy.

REV. C. K. CANFIELD, A. M., Principal.
If you want to patronize a
FIRST CLASS SCHOOL,
WHERE BOARD AND TUITION ARE LOW, give us a trial.
Next term begins
MONDAY, APRIL 15, 1878
For information or catalogue apply to
THE PRINCIPAL,
July 27, '77-1y Orangeville, Pa.

HIGHEST AWARDS! Centennial Exhibition.

J. REYNOLDS & SON.
NORTHWEST CORNER
Thirteenth and Filbert Sts.
PHILADELPHIA,
MANUFACTURERS OF PATENTED
Wrought-Iron Air-Tight Heaters
With Shaking and Clinker-Grinding Grates for Burning Anthracite or Bituminous Coal
CENTENNIAL
WROUGHT-IRON HEATERS.
FOR BITUMINOUS COAL,
Keystone
WROUGHT-IRON HEATERS,
Cooking Ranges, Low-down Grates, &c., &c.
Descriptive Circulars SENT FREE to any address.
EXAMINE BEFORE SELECTING.
April 27, '77-1y A & S

M. C. SLOAN & BRO.,

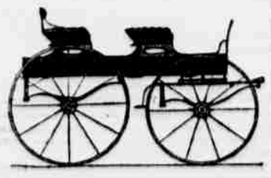

BLOOMSBURG, PA.
Manufacturers of
Carriages, Buggies, Phaetons, Sleighs,
PLATFORM WAGONS, &c.
First-class work always on hand.
REPAIRING NEATLY DONE.
Prices reduced to suit the times.
☞ Jan. 8, 1877-tf

LOVERS BOOK OF KNOWLEDGE, or Secrets of Love, Courtship and Marriage—Showing how to get married, live happily—obtain health, wealth and distinction, and appear to advantage in society—300 pages—300,000 sold. Mailed for 10 cts. in postage stamps or currency. Address THE UNION PUBLISHING COMPANY, NORWICH, N. J.
Dec. 14, '76-3m jw&co

VEGETINE

Is acknowledged by all classes of people to be the best and most reliable blood purifier in the world.

CURED ME.

ROCHESTER, Nov. 29, 1876.

H. R. Stevens, Esq.:
Dear Sir,—I have suffered for the last three or four years with Liver Complaint and Kidney troubles. Previous to taking the Vegetine I was under the doctor's care for a long time, but he did not help me. My friends all thought I would not recover. I began using the Vegetine, and realized good effect from it right away. I had taken but three bottles before I was much better. I continued taking a few bottles more and can now truly say I am enjoying the best of health. I have given it to my little daughter with great success. Since it has done me so much good I have recommended it to several and they have all been greatly benefited by its use.
Respectfully,
I. C. SMITH,
94 S. Francis street.
Place of business 72 West Avenue.
Mr. Smith is a well-known dealer in stoves and tinware, for many years in business in Rochester.

Diseases of the Kidneys, Bladder, etc., are always unpleasant, and at times they become the most distressing and dangerous diseases that can affect the human system. Most diseases of the Kidneys arise from impurities in the blood, causing humors which settle on these parts. Vegetine excels any known remedy in the whole world for cleansing and purifying the blood, thereby causing a healthy action to all the organs of the body.

VEGETINE
WILL CURE RHEUMATISM.

SPRINGVILLE, ME. Oct. 12, 1876.

Mr. H. R. Stevens:—
Dear sir,—Fifteen years ago last fall I was taken sick with rheumatism and was unable to move until the next April. From that time until three years ago this fall I suffered everything with rheumatism, sometimes there would be weeks at a time that I could not step one step; these attacks were quite often. I suffered everything that a man could, over three years ago last spring I commenced taking Vegetine and followed it up until I had seven bottles; have no rheumatism since that time. I always advise every one who is troubled with rheumatism to try Vegetine, and not suffer for years as I have done. This statement is gratuitous as far as Mr. Stevens is concerned. Yours, etc.,
ALBERT CROOKER,
Firm of A. Crooker & Co., Druggists and Apothecaries.

VEGETINE.
Rheumatism is a Disease of the Blood.

The blood, in this disease, is found to contain an excess of fibrin. Vegetine acts by converting the blood from its diseased condition to a healthy circulation. Vegetine regulates the bowels which is very important in this complaint. One bottle of Vegetine will give relief, but to effect a permanent cure it must be taken regularly, and may take several bottles, especially in cases of long standing. Vegetine is sold by all druggists. Try it, and your verdict will be the same as that of thousands before you, who say, "I never found so much relief as from the use of Vegetine," which is composed exclusively of barks, roots and herbs.

VEGETINE

Vegetine has restored thousands to health who had been long and painful sufferers.
Vegetine is composed of Roots, Barks and Herbs. It is very pleasant to take; every child likes it.

VEGETINE

Is Prepared by
H. R. STEVENS, Boston,
Vegetine is sold by all Druggists.
feb

The Seaside Library.

Choice books no longer for the few only. The best standard novels within the reach of every one. Books usually sold from $1 to $2 given (unchanged and unabridged) for 10 and 20 cents.

155.	The Count of Monte-Cristo, Alex Dumas	40c
156.	The King's Own, by Capt. Marryat	10c
157.	Hand and Glove, by Amelia B. Edwards	10c
158.	Treasure Trove, by Samuel Lover	20c
159.	The Phantom Ship, by Captain Marryat	10c
160.	The Black Tulip, by Alexander Dumas	10c
161.	The World Well Lost, E. Lynn Linton	20c
162.	Shirley, Charlotte Bronte	20c
163.	Frank Mildmay, by Captain Marryat	10c
164.	A Young Wife's Story, Harriet Bowrn	10c
165.	A Modern Minister (Vol. 1.) Chevely Novel	20c
166.	The Last Aldini, by George Sand	10c
167.	The Queen's Necklace, by Alex. Dumas	10c
168.	Con Cregan, by Charles Lever	20c
169.	St. Patrick's Eve, by Charles Lever	10c
170.	Newton Forster, by Captain Marryat	10c
171.	Hostage to Fortune, by Miss Braddon	20c
172.	Chevalier de Maison Rouge, by Dumas	10c
173.	Japhet in Search of a Father, by Captain Marryat	20c
174.	Kate O'Donoghue, by Charles Lever	20c
175.	The Pacha of Many Tales, Captain Marryat	10c
176.	Percival Keene by Captain Marryat	10c
177.	George Canterbury's Will, by Mrs. Henry Wood	20c
178.	Rare Good Luck, by R. E. Francillion	10c
179.	The History of a Crime, by Victor Hugo	10c
180.	Armadale, by Wilkie Collins	20c
181.	The Countess de Charny, Alex Dumas	10c
182.	Juliets Guardian, by Mrs. Cameron	10c
183.	Kenilworth, by Sir Walter Scott	20c
184.	The Little Savage, by Captain Marryat	10c
185.	"Good-bye Sweetheart," by Rhoda Broughton	10c
186.	David Copperfield, by Charles Dickens	20c
187.	Nanon, by Alexander Dumas	10c
188.	The Swiss Family Robinson	20c
189.	Henry Dunbar, by Miss Braddon	10c
190.	Memoirs of a Physician, by Alex Dumas	20c
191.	Mac Three Cutters, by Captain Marryat	10c
192.	The Conspirators, by Alexander Dumas	10c
193.	Heart of Midlothian, Sir Walter Scott	20c
194.	No Intentions, by Florence Marryatt	10c
195.	Isabel of Bavaria, by Alexander Dumas	10c
196.	Nicholas Nickleby, by Charles Dickens	20c
197.	Nancy, by Rhoda Broughton	10c
198.	Settlers in Canada, by Captain Marryat	10c
199.	Cloisters and the Hearth, by Chas. Reade	20c
200.	The Monk, by Matthew G. Lewis, M. P. (Monk Lewis)	10c

For sale by all Booksellers and Newsdealers, or sent postage prepaid, on receipt of price.
GEORGE MUNRO, Publisher,
P. O. Box 5657. 21, 23 and 25, Vandewater st., N. Y.
aug 3, '77-1m

The Great New Medicine!

A Health-Giving Power!
PURIFIES THE BLOOD,
INVIGORATES THE LIVER,
PROMOTES DIGESTION, and
STRENGTHENS THE NERVES,
Thus effectually curing disease of whatever name or nature. It is worthy of a trial. RELIEF guaranteed.

VIGORENE

Is AGREEABLE to the taste, GRATEFUL to the stomach, and acts efficiently as a CATHARTIC, ALTERATIVE and DIURETIC. Its action is not attended with any unpleasant feeling, neither is languor nor debility experienced, but on the contrary, refreshment and invigoration.
Its immediate effect upon the digestive organs, whether impaired by disease or exhausted from any cause, is to increase their powers of assimilation and nutrition, the appetite being increased at once. To those affected with an engorged condition of the liver, as Biliousness, characterized by a dusky complexion, a coated tongue, a pasty, bad taste in the mouth, a capricious appetite and sluggish action of the bowels, with a sense of fullness in the head and of mental dullness, VIGORENE proves most valuable.
Its effect upon the kidneys is no less happy, a turbid, irritating urine is quickly cleared up by it.
Inflammatory and Chronic RHEUMATISM will soon disappear by a persistent use of VIGORENE.
For the cure of Skin Diseases and Eruptions of all kinds, VIGORENE is most certain.
VIGORENE is composed of the active properties of HERBS, ROOTS, GUMS and BARKS, that Nature alone furnishes, great care being taken by us that they are gathered at the right season of the year, and that they possess their native virtues.
That VIGORENE has the power to PURIFY THE BLOOD, INVIGORATE the LIVER, and STIMULATE the DIGESTIVE ORGANS, is indisputably proven by those who have given it a trial and have been permanently cured.
We do not ask you to try a dozen bottles to experience relief, for we GUARANTEE you will feel better from the first few doses.
VIGORENE is astonishing the world with its cures, and is throwing all other TONICS, ALTERATIVES and INVIGORANTS, into the shade. Put up in large bottles, double strength. Requires small doses, and is pleasant to take.
Price, $1.00 per Bottle.
WALKER & BADGER MFG. CO., Prop's,
82 John St., New York, and Jersey City, N. J.
"THE OBJECT OF EATING," a new book every one should read, sent free upon receipt of a one cent stamp.

For Sale at N. J. Hendershott's DRUG STORE.
Bloomsburg, Pa.
Jan. 18, '78.-1y.

HISTORY OF COLUMBIA COUNTY.

MILITARY RECORD.

Draft—September 17, 1863.

The following is a list of the men drafted at Troy, Penn'a., on the above date. We give the number of first-class enrolled, and the number drafted:

Bloom Township—194. *No. drafted* 58.

Ben F Brooks	Geo W Rathbun
Peter S Rishel	James Burt
T J Mayhew (col)	Jonathan R Dimm
Tobias Henry	Henry Kersty
Miles Fry	Jacob Shaffer
John Deily	Isaiah W McKelvy
Samuel A Writter	Abraham Perry
H W Thornton	Henry J Krumm
Chas A Moyer	Wm Surles
Daniel Leacock	Jesse C Tate
Jacob F Fox	Jas M Thornton
Samuel Shaffer	Albert Surles
A B Erasmus	John A Beach
John Gilroy	Henry Fornwalt
Wm Staley	B H Vannatter
Michael M Snyder	Rudolph H Ringler
Thos H Cullen	Henry Wells
Sm'l S Miller (col)	Herman Smith
Thos Hawkins (col)	Wm Hughes
Robt C Fruit	John Brobst
Frank P Drinker	Harris J Sheep
James Rogers	Geo W Gormer
Josiah Ralston	Philip C Whitenight
Joseph Weaver	Geo Moyer
Wm W Keifer	Nelson McCarty
John Coleman	Wm Price
Jeremiah Cooper	Isaac Crawford
Wm Ritchie	Henry Shipton
Jer S Fahringer	C G Barkley

Montour Township—51. *No. drafted* 15.

Moses Enley	James Irwine
George Linn	Emanuel Lazarus
Evan Davis	John Clarke
Richard Francis	Noah Mouser
Andrew P Roth	Reuben Rouch
Jesse Wertman	Edward Stosser
Wesley Fleming	E L Spencer
Alfred Irwine	

Fishingcreek Township—126. *No. drafted* 38.

Michael Wenner	Jackson McHenry
Daniel Wenner	John Bender
Wesley Evans	Fred Hartman
Wm Edgar	Peter J Weaver
Mathias Kramer	Isaac Lauderbach
Silas McHenry	John J Fuller
Emanuel Edgar	Elisha Trimmer
George Lazarus	Wilson McMichael
John Depo	Harman H Labor
Daniel Golder	Alexander Yaple
Hiram Karns	Ezra Chapin
H N Ammerman	Wm B Kester
Elias M Laubach	Charles Eyer
Henry Sitler	Daniel Pealer
Wm M Stoker	Elias Wenner
Samuel Thomas	Uriah McHenry
Wm Santee	Wm Ever
Elisha Emory	Elisha K Robbins
Elias S Stoker	John Trexler

Greenwood Township—112. *No. drafted* 34.

Edwin John	C R Watts
John E Heacock	Wm R Mather
Wm McEwen	John S Mather
Daniel Patterson	Abm Seybert
Alfred Kline	Peter H Girton
Hugh Fairman	Hiram Albertson
Wm Patterson	John C Richart
T M Potts	Allen Harvey
E H Parker	Abm Drilslepiece
Geo B Thomas	James V Gillespie
Jackson Robbins	Thomas Mather
Henry Humphries	Avery G Smith
Jesse Hayman	John Robbins
Paxton Kline	Wm F McEwen
Abraham E Kline	Alfred Heacock
John Cromley	J G Girton
B F Battin	Perry D Black

Pine Township 47—*No. drafted* 14.

Thomas Young	John Faus
Shadrack Eves	John Johnson
Robert Potter	Emanuel Bogart
Thos Y Stackhouse	Philip Hartman
V Wintersteen	Montgomery Cox
Ira J Richart	Elijah Shoemaker
Elias Watts	Elias Cornelison

Briarcreek Township—83. *No. drafted* 25.

Levi Sitler	Gideon Fehnel
Wm Ringrose	John Betz
W Vanderhoven	Daniel Kelehner
Silas E Lynn	Silas E Moyer
Peter Eckroth	David Shaffer
Peter Bachman	Henry Lamon
Charles Miller	Nelson Stackhouse
Wm Linden	Nathan Sitler
Josiah H Martz	Henry Melon
Ira Eafland	David Knowse
Emanuel Smith	Wm A Lynn
J H Haldebrand	Levi Shaffer
Joseph Lamon	

Mifflin Township—81. *No. drafted* 24.

John Peifer	John H Davis
Martin Hutchison	Harvey Hess
Albert Millard	Uriah Spade
Samuel Smith	John Michael
Jeremiah Kelkner	John F Creasy
Reuben House	R Zimmerman 30
Isaiah Frederici	Henry Fulk
John Wolf	Adam Smith
Isaac Lutz	Wm Rote
Charles Rux	John Bond
Albert Brown	Silas Mensinger
Samuel Michael	Stephen Kirkendall

Madison Township—89. *No. drafted* 27.

Jacob Stouffer	Thos Jengles
R C Johnson 23	John Kramer
Morris E Masters	Russel W Stout
Alfred Pegg	John D Ellis
Thos Ball	Geo W Whitenight
Daniel Welliver	Charles Johnson
John Shetler	Cyrus Day
David N Welliver	Wm Allen
David Haines	Theo H Runyan
Nicholas F Barber	Wm S Lounison
Jacob Zeisloft	Andrew S Allen
Joseph R Kisner	Frederick Kramer
James Richards	Jas W Eves [single]
Ezra Eves	

Benton Township—68. *No. drafted* 21.

Hiram F Everett	John Keiffer
Miner R Smith	Peter Ashleman
Dennison Cole	James Conner
Joel Keiffer	Josiah H Kline
Russel Karnes	Samuel P Krickbaum
Samuel Hartman	Thomas S Smith
John W Kline	Caleb O'Bryan
John F Conner	Silas Karnes
Elias McHenry [34]	Joel E Roberts
Abijah Hess	George Poust
Phineas Sitler	

Centre Township—89. *No. drafted* 27.

John W Clarke	Wesley Hess
Peter M Boone	Hugh Wenner
Josiah H Nagle	Emanuel Sitler
Levi Remly	Wm Deitrich
Samuel Neyhard	Jesse Hoffman
Thos W Fry	Daniel Baker
Freeman Sitler	Mordecai Millard
Wm Hidlay jr	Henry Sidle
Isaac Grover	John A Hill
Charles Kelchner	Lyman Croup
A C Hagenbuch	John DeLong
Morris B Freas	John Neyhard
Thos W Hagenbuch	Jacob W Lohman
Thos Cain	

Scott Township—152. *No. drafted* 45.

Jackson A Tobias	Kimber C Ent
Geo W Johnson	Geo F Unangst
Daniel A Creasy	Joseph Bucook
Wm G Girton	Nelson S Tingley
Philip Angle	Robt M C Fowler
Robert S Howell	John Brown
Harvey Jones	Lloyd Kressler
Patrick Daly	Geo S Patterson
Uzal H Ent	Robt Ent
Jos H Vansickle	John W Shannon
Eli Hartman	Thos Meredith
Clark Masteller	Robert Batterson
John Hartman	John Turner
John Whitenight	John W Heiser
James Leey	Butler Edgar
Elias Mills	John Miller
George Brine	Valentine Kressler
Joseph L Evans	Reuben Sitler
Wm L Creveling	Mason C Johnson
John Kline	Charles S Fisher
Abm M White	John A White
Wesley Crawford	Norman S Pursel
H G Creveling	

Locust Township—116. *No. drafted* 35.

Abraham Roop	Jacob L Artly
Wm Gearhart	Webb Thomas
Reuben Fahringer	John B Roup
Jacob Mellick	Wm Helwig
George Boyer	Jonathan Rishel
John Billeg	John Holdren
Nathan Costenbader	Wm George
John Oliver	Henry K Bare
Amos Yeager	Peter H Long
James Brofee	Jacob Helwig
Alfred Marks	Benneville Wary
Henry H Roads	Wm M K Wilson
Daniel K Lockard	George Leiby
Wm Thomas	Samuel Price
John Eveland	Chas H Gable
John H Howell	Geo W Kreisher
Francis Kern	David Helwig
Wm Tyson	

Berwick Borough—35. *No drafted* 19.

Thomas Stackhouse	George Thompson
Ira A Coleman	Henry L Freas
Walter Hinkly	James A Pollinger
Edward B Hull	Emanuel Frantz
Elisha Kisner	Abia Phillips
Jeremiah S Sanders	Wm Kunkle
Geo W Meixell	Daniel Reedy
John McMichael	Henry Hockman
Wm J Knorr	Lewellyn Prosser
Wm Rogers	

Sugarloaf Township—47. *No. drafted* 14.

Elijah Hess	Philip Hess
Mathias Fritz	Lowrie Cole
Samuel Hess	John Diltz
Eli Fritz	Wm Kitchen
Frank Masteller	Elias S Fritz
Josiah R Fritz	Jesse Herrington
Wm Masteller	Shadrach Hess

Mount Pleasant Township—53. *No. drafted* 16.

Jacob B Dildine	Jacob Fox
Geo W Hock	Isaac K Appleman
John H White	Wm Johnson
John C Morden	Michael Hock
Thos S Lorow	Wesley Hittle
Andrew J McCarty	B F Kester
Martin Kline	Wm Oman
Franklin Miller	W W Kline

Roaringcreek township—24. *No. drafted* 7.

Harvey P Cherington	John Mowry
Charles Mensch	George Kreisher
Isaac P Yocum	David Gearhart
John M Sanks	

Franklin Township—47. *No. drafted* 14.

Peter M Beaver	Wm Teeple
Somuel Shuler	Jackson Cleaver
Marshal Hendershott	Aaron Loreman
Peter S Ford	Wm Huber
Samuel Hoagland	David Reader
Clinton Sterling	Wellington Clark
Noah Critz	Benj Zimmerman

Maine Township—34. *No. drafted* 10.

David S Brown	Daniel Kline
Wm Kline	Nathan Knapp
Erastus Shuman	Wm Fisher
Charles Shuman	George Gauster
Daniel Miller	Uriah Berninger

Conyngham Township—216. *No. drafted* 65.

David Camp	John Meinsinger
James Madden	David Evans
Alexander W Rea	Henry Eckerling
James Cleary	Christian Soner
William James	John Snyder
Martin Loughlin	Patrick Flannegan
Daniel Moser	Mich Conner [laborer
Patrick Horrity	Michael McMulty
Philip McElhyne	James Scott
John Butler [miner]	Andrew Mull
Lendlin Hart	Wm Brennin
Philip Nixon	John Murphy
Jacob Chambers	Stephen Mainhew
Augustus Bider	Patrick Quinn
Michael Sherlock	Hugh Hart
John Roe	Peter Brenin
Wm Hoagland	Thomas Riley
David Crisher	Henry Williams
Richard Phillips	Patrick Keeling
Robert Lawless	Frank Warnicker
Tobias Leisar	John Fry
Charles Sharp	Henry Fitz
Wm Nelly	Wm Teffer
Ference Cave	James Breninill
Mahlon Myers	Thomas Brennon
Frederick Goble	Wm Summers
George Clark	Geo H Moshier
Uriah Tilley	Thos Cummings
Joseph Crider	Christian Snow
Augustus Glessner	John Allvar
Michael How	Peter Hower
Samuel B Long	Absolom Womer
Moses Snyder	

Beaver Township—109. *No. drafted* 33.

Henry Hoffman	Henry Hinterliter
Aaron Dreisbach	Josiah Johnson
Daniel Longerberger	Michael Mumy
Wm McFee	Thos Hoffman
Joseph Singley	Reuben Henninger
Henry Swank	John Deats
John Henninger	Washington Fry
John Hostler	Philip Mumy
Wm McFee	Franklin Shell
Frank L Shuman	Thomas Miller
Edward Schell	James Prescott
William Berry	George Dreisbach
Nathan Erwine	David Erwine
John Hawk [single]	Aaron Johnson
Daniel Singley	Levi Fraster
Thomas Daude	Daniel Swank
Charles Hots	

Catawissa Township—97. *No. drafted* 29.

David Stronse	Alexander Hide
Geo Hollenback	Walter Scott
Geo Briesch	Wm Claywell
Pinkerton Drumheller	Charles Gaumer
Easick Kerns	Thomas Barry
Wm T Shuman	B S Reifsnyder
Stephen B Rahn	Ephriam Kramer
Clinton W Harder	Jacob Miller
Edward G Hart	John Fitzgerald
Daniel Clewell	David Snyder
Wm Strouse	Fleming Jacoby
Lewis Hayhurst	Tobias D Barninger
John Martz	Wm Richards
Peter Fenstermacher	John H Butz
Geo R Hayhurst	

Jackson Township—37. *No. drafted* 11.

Chas C Mausteller	Edward Roberts
George Getty	Franklin Hamlin
Daniel S Young	Benj Savage
Thos H Robbins	John Bleeker
Geo W Farver	Washington Knouse
George Remely	

Hemlock Township—129. *No. drafted* 35.

John S Neyhart	Enock P Evans
David Shaffer	Jackson Leidy
Henry C Grotz	Vivian Stephens
Hiram Girton	Henry W Wagner
Lafyette Faust	Joseph K McMichael
Wm Appleman	John C Folk
Michael Whitenight	Hugh F McBride
Joseph Walters	Emanuel Somers
Hiram Reese	Lewis Hartman
John Appleman	Sam Workheiser
Jacob Workheiser	Daniel Yocum
Geo W Faust	George Hooper
George Ivy	Wm Harris
Ralph Ivy	Mathew Tubby
Wm Pursel	Isaac N Leidy
Amos B Hartman	Jacob Andes
Boyd Girton	Sanford Shoemaker
Sidney S Shoemaker	

Orange Township—60. *No. drafted* 18.

Jasper Kline	Orville A McGargle
James B Harman	Joseph A Henrie
Monross S Hayhurst	David R Appleman
Alfred H Kisner	Thos F Schuyler
Franklin Keifer	Joseph C Hughes
Thomas Ruckle	A C Bidleman
David E Hayman	Robt G Paden
John Beagle	Charles Allabach
Samuel A Sharpless	Sidney C Williams

Roads and Road-makinog.

A few weeks ago the Baltimore *Sun* had a the following excellent editorial on "Roads and Road-making." Its remarks apply as fully to Pennsylvania as to Maryland. At this season especially the subject should receive consideration; and the suggestion of the Farmers' Social that supervisors go into office about the first of March ought to be so universally acceptable as to bring about the needed legislation at an early day. The *Sun* says:

The question of county roads is again to be brought before the General Assembly of Maryland at the coming session. It has scarcely engaged with us, until now, the attention its importance merits. Few country people know what a good road, highway or turnpike should be; fewer still realize the great advantages their construction affords,

The Columbian.

BROCKWAY & ELWELL, Editors.

BLOOMSBURG, PA.

Friday, Feb. 1, 1878.

An Act to consolidate the several road and bridge laws of this Commonwealth, and to lay out, make, build and repair the several roads and bridges thereof, has been introduced in the Legislature. It is lengthy, and if passed will be published in full in this paper.

The subject of creating a new county from parts of Wayne, Susquehanna and Luzerne, to be called Moosic county, with Carbondale as the county seat, is being agitated in that section. A large and enthusiastic meeting was held in Carbondale last week to consider the question. Resolutions were passed disapproving the Lackawanna county project and favoring a law fixing the necessary population at the minimum of 20,000, as specified by the new Constitution.—*Pittston Gazette.*

Complimentary to Senator Allen.

The Harrisburg correspondent of the Pittsburg *Telegraph*, writing to that paper, speaks of the Lycoming county Senator as follows:

Senator R. P. Allen appeared in his seat this evening, after a few days' absence. The gentleman is announced as a candidate for Lieutenant Governor on the Democratic ticket by Madame Rumor. It is but simple justice to Mr. Allen to say that not a single man has been named for this position who would bring greater intelligence, culture or dignity to the position.

Famine in China.

The following was received in New York Saturday by Mr. A. A. Low, from the United States vice consul at Shanghai:

"Appalling famine is raging throughout four provinces of north China. Nine millions people reported destitute. Children daily sold for food. Foreign relief committee appeals to America and England for assistance; requests you form American relief committee. Collect funds and deposit with agent Hong Kong bank.

"STAHL, United States vice consul."

The Local Option Law.

Harrisburg, January 28.—The Local Optionists have virtually given up the fight on the bill providing for the submission of "license" or "no license" to the voters of the several counties in February, 1879, and, in expectation of defeat, Representative Stewart, author of the local option act, introduced a bill to night which embodies the feature of the Kansas liquor law, in which State no license is allowed to be granted unless the signatures of a majority of men and women (twenty-one years old and over) in the district in which the application be made is obtained to a petition for license. But this bill will share the fate of its predecessor and the Local Optionists will have to look to a subsequent Legislature for redress.

Galush A. Grow is actively engaged in laying wires for his nomination for governor by the Republican party. Mr. Grow seems to be the only man who thinks Mr. Grow would make a good governor, and consequently he finds his task by no means an easy one Col. Hoyt, of Luzerne county has captured the Camerons, and of course has the inside track. Our advice to both of these gentlemen however is not to spend much time or money in their ambition to run the State. We are of the opinion that the next governor of Pennsylvania will not be of their party. The Democrats propose to have something to say about who it will be, and we should not be surprised if his name is spelled with a D, an i and two l's.

TOO THIN!

We clip the following from yesterday's *Patriot*:

FLIGHT OF REPRESENTATIVE BULLARD.

The citizens of Harrisburg, members of the legislature and others, were not a little surprised to learn yesterday morning that O. F. Bullard, the republican representative from Delaware county, who was ordered by the house of representatives on Tuesday, to be remanded to the Delaware county jail for an offense already known to our readers—had made his escape from the seargant-at-arms of the house, Mr. Gaines, in whose custody Bullard had been placed for several weeks past. Mr. Gaines last saw his man on Tuesday night in the room of representative S. S. Jones, of Luzerne. He had intended to take Bullard to Delaware county yesterday, and when he looked after his charge at half past seven o'clock yesterday morning he was almost dumfounded to learn that Bullard had quietly slipped out of the room and disappeared. Search was instituted at once and in a short time a clue was found from which it was learned that Bullard had been noticed purchasing a ticket at the Philadelphia and Reading depot for the 5:20 train east, over the Lebanon Valley railroad for Reading. The sergeant-at-arms telegraphed to the principal points in the state, giving a description of the fugitive, and the probability is he will be captured before many days.

Bullard was confessedly guilty.—Oscar Gaines, the sergeant-at-arms, is not an ass, and among them they let Bullard "skip."

Are You Gaining?

If you are gaining a little every day be content. Are your expenses less than your income, so that, though it be little, you are yet constantly accumulating and growing richer every day? Be content, for as concerns money, you are doing well. Are you gaining knowledge every day? Though it be little, the aggregate of the accumulation, where no day is permitted to pass without adding something to the stock, will be surprising to yourself. Solomon did not become the wisest man in the world in a minute. Little by little—never omitting to learn something, even for a single day—always reading, always studying a little between the time of rising up in the morning and lying down at night—this is the way to accumulate a full storehouse of knowledge. Finally, are you daily gaining in character? Be not discouraged because it be little by little. The best men fall short of what they would wish to be. It is something, it is much if you keep good resolutions better today than you did yesterday, better this year than you did last year. Strive to be perfect, but not to become downhearted so long as you are approaching nearer and nearer to the high standard at which you aim. Little by little fortunes are accumulated; little by little character and reputation are achieved.

THE RUSSO-TURCAN WAR.

The Russians have lost about 100,000 men in 10 months;—the other material losses are incalculable. The Ottaman Empire would lose everything if the Russians pressed them to the wall. But the English nation, with all its love for Christianity, and its immense benevolence in the way of cheap Bibles for those who cannot read them, would prefer that British bayonets and ironclads, *for the sake of trade*, should uphold Moslem power than see it suppressed. But England is too late. The case stands now as follows:

"The latest authentic advices from Constantinople do not confirm the statement in the special despatch from that city to the *Standard* that the Porte has received a despatch to the effect that the preliminaries of peace have been signed and that the Turkish delegates and the Grand Duke Nicholas would reach Adrianople on Saturday. The Porte had no advice of the conclusion of an armistice, though orders were telegraphed to the Turkish plenipotentiaries on Friday to accept the preliminaries of peace. The delay causes apprehension that the armistice may be accompanied by onerous conditions. The Porte is now in the peculiar condition of having accepted terms of peace without knowing on what conditions an armistice will be granted. An armistice, if properly handled, must make the Russians more than ever masters of the situation. They are at liberty to fix, not only the line of demarcation, but the time during which they may remain in possession of the territory occupied. This will leave their hands free to settle details according to their own views, which, in the peace preliminaries, have given place to general principles, thus: In the latter with regard to Bulgaria, the future limits of this province do not appear to have been specified, nor the degree to which autonomy of Bulgaria or reforms in Bosnia and Herzegovinia are to extend. The same seems to be the case with regard to an increase of territory for Montenegro.

The cession of Roumanian Bessarabia is not mentioned, and the question of the Dardanelles is reserved. Nor is anything said about a march into or through Constantinople, which seems rather to be a matter connected with the suspension of arms. Meantime the Russians, Servians, Roumanians and Montenegrins are pushing military operations with great vigor about Widdin, Prisrend, Lake Scutari and Silistria, and in the Maritza Valley east of Adrianople. From all these points war bulletins are received, showing no abatement of the offensive operations by the allies. Suleiman Pasha's army continues to embark. Six Egyptian transports have been ordered to Kavala to assist in the operation. Up to Saturday evening Safvet Pasha (Acting Foreign Minister during the absence on the peace commission of Server Pasha) persisted in his refusal to infrom Mr. Layard the British Ambassador, of the terms of peace, showing that the Porte has been pledged by Russia to keep them secret."

Our sympathies are with Russia.

MORE RASCALS COMING TO GRIEF.

Ever since the fraudulent counting in of Hayes, evidence has been accumulating to show the monstrous rascality of the scheme, nor can we cease to wonder at the patience of the Democratic party which permitted it. Tilden received a popular majority of 250,000, and the electoral votes of South Carolina, Florida and Louisiana, out of which he was defrauded. Hayes was quick to admit the Democratic successes in those States, and yielded to the induction of the Democratic officials into office, although their title was not so good as that of Chamberlain, Packard, and others. Even staunch Republicans now see the fraud by which their candidate was seated.

Justice, however, is reaching out her arms to punish the instruments of this great crime, and at last has commenced operations in Louisiana by arresting the late Returning Board of that State. As heretofore, the criminals sought refuge in the New Orleans Custom House. Speaking of the event, the Philadelphia *Ledger*, a staid Republican journal, says:

"Mr. Returning Board Wells, of Louisiana, and his colleagues, are manifestly of the opinion that a modern custom house building in New Orleans has the same efficacy as a sanctuary for fugitive offenders that a church or other ecclesiastical edifice had in feudal times in Europe. Summoned before the State Courts they took refuge on Saturday in the Custom House to escape service of process, a United States Marshal was called to protect them, and he was backed by sailors from a revenue cutter. All this was strictly according to regulation practice in Louisiana, in former and quite recent times, but the present incumbents of the Federal offices in New Orleans should have memories long and strong enough to recollect that that the United States Government went out of practice in that line nearly a year ago. There was a great hub-bub over the matter for a few hours on Saturday, but it was all quieted down by a brief instruction from the Attorney General at Washington to the United States marshal to stop all interference with the process of State Courts. While the affair lasted, there was a big mountain of fuss, but the final issue was a very ridiculous little mouse."

CONGRESS AGAINST SUBSIDIES.

THE SILVER BILL.

It is a matter for sincere congratulation that Congress has at last put itself on record against the granting of subsidies. Our people are under obligations to our member, Hon. F. D. Collins for his favorable vote. The following Press Dispatch gives the views of these measures at Washington, and the votes of Pennsylvania members:

WASHINGTON, January 28.

The House, by more than two-thirds majority, passed a resolution presented by Mr. Mr. Baker, of Indiana, declaring against the granting of subsidies. The vote was much larger than had been expected, but too much reliance should not be placed upon such a vote. It is not an iron bound record. Similar votes have been taken in other Congresses and the same men have subsequently, in the same Congress, voted the most liberal subsidies. They are likely to do so in this Congress. There were many votes given for this resolution this afternoon which are certain to be given to the various subsidies.

The vote of the Pennsylvania members on the anti-subsidy resolution was as follows:

Yeas—Bayne, Campbell, Freeman, Overton, Shellenbarger, Smith and Watson Republicans, and Clymer, Collins, Maish, Reilly, Stenger, Turney and Wright, Democrats.

Nays—Errett, Evans, Harmer, Kelly, Killinger, O'Neill and Thompson, Republicans, and Bridges, Democrat.

Not voting Ward and White.

On the Matthew's silver resolution the vote was as follows:

Yeas—Bayne, Errett, Kelley, Killinger, Shellenbarger, Thompson and White, Republicans, and Bridges, Clymer, Collins, Maish, Reilly, Turney and Wright, Democrats.

Nays—Campbell, Evans, Freeman, Harmer, O'Neill, Overton, Smith and Watson, Republicans, and Stenger, Democrat.

Not voting, Ward and Mitchell.

Below we give the text of the Matthew' Resolution, which passed in the Senate on Saturday by a vote of 43 yeas to 22 nays:

Resolved, By the Senate (the house of representatives concurring therein.) That all the bonds of the United States issued or authorized to be issued under the said acts of Congress hereinbefore reiterated are payable, principal and interest, at the option of the government of the United States, in silver dollars of the coinage of the United States, containing 412½ grains each of standard silver, and that to restore to its coinage such silver coins as a legal tender in payment of said bonds, principal and interests, is not in violation of the public faith nor derogatory of the right of the public credit.

PIPE LINES.

Our oil producing counties are much agitated over the proposed new pipe line which proposes to give the producers a new outlet. Why should they not have it, if they are are willing to build and pay for it? If they can get their oil to market cheaper than they now do by the construction of an additional line, they should have the privilege of doing so. If consumers can get oil cheaper by it, *they* are also the gainers. It is well known that the present means of transportation are in the hands of a monopoly, who care nothing for any interest but their own. To oppose healthy competition is not policy for the people. It might as well be argued that the North & West Branch R. R. should not be built, because the L. & B. is in existence and a competing line.

The argument against pipe lines, that they will inflict injury upon parties that have invested money in more costly means of transportation, is an equally good argument against sewing machines and mowing machines. A costlier plan of making breeches and making hay was abandoned for cheaper, swifter, better methods, just as railroads superseded to a large extent the use of turnpikes and canals.

The usual reasons assigned for Blaine's assault upon Massachusetts appear to be erroneous. Some allege that it was caused by the obtuseness of Massachusetts republicans in failing to recognize the greatness of the Maine statesman at Cincinnati, and others say that it was on account of Mulligan. But these are mistakes. Blaine himself has explained the cause of his Olympic rage. It was all along of Daniel Webster and the Ashburton treaty. For thirty years it has generally been supposed that the treaty negotiated by Webster with Lord Ashburton was quite a diplomatic success of the great Massachusetts statesman. The treaty gave to Maine the British settlement of Madawaska with about seven-twelfths of the disputed territory. And what was still more important, it prevented a conflict between the two countries over a region that was not worth going to war about. But Blaine now says that Maine should have had the whole of the territory, and he reproaches the memory of Webster for its loss. The country nevertheless will rest satisfied with the settlement as it stands. The accession of a few thousand Blue Noses more or less under the Ashburton treaty would have been of small consequence. Webster concluded that they were not worth a quarrel and the wisdom and patriotism of his course have been approved by the country. Had he ceded the whole of Maine Blaine would probably be now thundering in the parliament of the Dominion at Ottawa or teaching school in Madawaska instead of assailing the memory of Daniel Webster in the senate of the United States. It is plain that Webster had the better of the trade with Ashburton though the concession of the whole of Maine would have been no serious loss.—*Patriot.*

HARRISBURG LETTER.

Legislative Correspondence.

HARRISBURG, Jan. 30, 1878.

The great anxiety of the average small politician to keep on the right side of the fence and avoid making a record that might be difficult to straddle at some future time was strikingly demonstrated in the House of Representatives on last Monday evening. Mr. Quigley, a rather sensational democrat from Clinton county, offered a resolution expressing the thanks of the House to Hon. Wm. A. Wallace and Hon. J. D. Cameron for their action in voting for the Matthews resolutions which declare that the United States Bonds may be paid in silver coin. The dodging and squirming that took place when this resolution was read was disgusting as well as amusing. Notwithstanding the fact that the resolution was so worded as to compliment both a democratic and a republican leader and Senator, more than one-half of the members of the House were afraid to meet the issue and either made a hasty exit from the Hall or sat in their seats and did not answer when their names were called. Only 83 men had the nerve to put themselves on record on this all-absorbing and important question, while 117 were absent or did not vote. No one accuses the average Pennsylvania legislator of possessing an undue amount of brilliancy or quickness of apprehension, but it does seem that it is almost time that they were able to have an intelligent opinion upon this much ventilated silver question.

On Tuesday morning the house disposed of the case of Hon. O.F.Bullard summarily and suddenly. The Judiciary committee presented a long report, the gist of which was that there were no precedents in England or America to show that members of Parliament, Congress or other legislative bodies were privileged from arrest when charged with criminal acts, and recommending that Mr. Bullard be remanded to the custody of the jailor of Delaware county, from which he had been taken by the order of the House. To this the House agreed by an almost unanimous vote, only 5 or 6 votes being recorded in the negative.

Petitions praying for the re-enactment of the Local Option Law pour into the Senate and House every day but apparently have no effect upon the minds of members. Though their opinions on financial subjects may be misty and wavering, it is safe to assert that every Senator and every Representative has an unalterable opinion upon the subject of local option—that opinion in nine cases out of ten being the identical opinion of a majority of the voters of the district he represents.

It is perfectly plain to the unprejudiced observer that there is not the slightest prospect of the passage of a local option law by the present Legislature. On Monday evening Mr. Fullerton, of Indiana county, tried to have a special session fixed for next Tuesday evening to consider the local option bill but the proposition was defeated by a vote of 68 in favor to 79 against. These 68 affirmative votes included all the friends of the bill and perhaps ten or twelve of its enemies who while opposing it were yet willing to give it a courteous and respectful consideration. The bill will probably be defeated by a two-thirds vote.

A full month has now passed since the Legislature met and though there has been a good deal of work but little has been accomplished. It seems now, more than ever, that much valuable time has been lost by not taking up the old calendar and finishing business that was already more than half completed. Many bills that had advanced to third reading on the old calendar are now in the hands of committees and not yet reported or are only on first reading on the new calendar, and much time will be taken up in going over the same points that were so thoroughly discussed last winter. Country members are beginning to see their mistake, but there is now no remedy.

Harrisburg is full of oil men just now, and the excitement in reference to the Free Pipe Line bill is on the increase. On Tuesday evening the bill was reported in the Senate with some important amendments providing that the first line built to the sea board shall have its terminus at Philadelphia, should the bill become a law. It was agreed that the bill should come up on second reading in the Senate to-day (Wednesday) at three o'clock p. m. The vote this afternoon will probably be a fair test of its strength and its fate may be practically decided before this letter reaches you.

It is probable that the committee to investigate the Allegheny railroad riots will be appointed this week. Though Allegheny and other counties that suffered from these riots are debarred from representation on this committee no doubt seems to exist that its composition will be perfectly satisfactory to the counties interested.

B.

WASHINGTON LETTER.

WASHINGTON, D. C., Jan. 29, 1878.

Secretary Sherman's subordinates in New Orleans including J. Madison Wells and Anderson, on Saturday sought refuge in the United States Custom House from the offended justice of the State of Louisiana. It is fitting that the Custom Houses, the homes of fraud and peculation, should open their doors to the protection of such scoundrels as the members of the Louisiana Returning Board. The wonder is that the reform administration of Mr. Hayes, which is the creation of those criminals, did not protect them. It will be strange if the Newzealander, who comes to muse on the ruins of all countries, does not find in the history of Hayes and the Presidency and the Louisiana Returning Board of 1876 the most astonishing figures of all time. Looked at in any way there is nothing but fraud in all the proceedings from Nov. 8, 1876, from the incredible flight of conspirators to the shelter of a United States Custom House and their surrender by an administration which they created.

There is still doubt as to the passage through the Senate by a two-thirds vote, of the Silver Bill. It is the better opinion, perhaps, that the necessary votes to carry the measure through, over a veto, will not be forthcoming

To-day and hereafter the National Banks will receive subscriptions for the 4 per cent. Government bonds, in sums of $50 and upwards, a slight deduction from par being made on subscriptions of over $1,000.

There is the germ of reform in the House Military Committee's proposition to cut down the pay of army officers one and one-quarter millions of dollars, and increase the pay of non-commissioned officers. We have an officer, with an average salary of say $2,500 per year, to seven or eight enlisted men whose united pay amount to less than $1.500 per year. Here is certainly room for reform

Francis Murphy, the temperance advocate, is here and has met with a warm reception. He comes at an auspicious time, as our local societies already have the work well started.

One of Washington's noted men died on Saturday. Fred. D. Stuart first came before the country in connection with the famous Wilke's exploring expedition to the Antartic Ocean in which he occupied a position of responsibility and the narrative of which he helped to write. During the late war he was an officer in the Navy, and since 1865 he has been prominent in Odd Fellowship and in other secret and benevolent societies, and as a friend and framer of reforms in the common school system. He lived surrounded by friends and without an enemy, and died in peace.

It is evident that the fight for a subsidy for the Texas Pacific Railroad is about to commence in earnest. Tom. Scott, a remarkably able man, and the head and front of the movement, has unfortunately for him, involved himself in a quarrel with other railroad men, and there is every indication now of a fight which will prevent aid to any road. Perhaps this is not an unmixed evil to the Southwestern country, for extending business will ultimately complete the road, and the defeat of this subsidy project will make it all the easier to get through Congress a liberal appropriation for the Mississippi levees and other strictly legitimate improvements in that section.

SEMINOLE.

Delivered From Death.

HOW A MAN DIED AND THEN CAME TO LIFE AGAIN—PREPARING THE BODY FOR THE GRAVE—AN AFFRIGHTED WATCHER—SAVED.

The Philadelphia *Press* of Tuesday says that there transpired on Monday in the small two story frame house, No. 123 St. Mary's street, an event which, while not without a parallel, is yet so strange and wonderful as to merit more than passing notice. Cases of suspended animation have been a fruitful theme for the romancists, and many a tangled story and weird plot has been woven out of apparent death, but subsequent and unexpected recovery. But while many well authenticated cases are to be found chonicled in medical works, one rarely falls to the lot of the newspaper reporter so full of thrilling details as that which the *Press* is enabled to give this morning. On last Sunday a week the congregation worshipping in the old Swede's church, on Swanson street, were alarmed by the sudden fall of one of their number, and it was soon learned by those present that a man named Schrack had been taken quite ill. Some of his friends removed the prostrate man to the open air, where he revived slightly, and was then carried to his home—the house above mentioned. Schrack was at once placed in bed, and Dr. Jones, of Washington avenue, called to attend him. It was found that the patient was suffering from hemorrhage, but no immediate danger was apprehended. During the past week Shrack apparently progressed slowly towards complete convalescence, and when Dr. Cantrell, another physician who attended him, visited the house on Sunday afternoon last, there had been apparently no unfavorable change; and when the doctor departed there was every reason to beleive that in a few days the patient would be completely restored to health. It was deemed advisable by his wife, however, that her sick husband be carefully watched, and accordingly a friend of the family agreed to sit up on Sunday night, and until Monday morning dawned. Through the earlier part of the night Shrack slept well, and when he awakened spoke cheerfully of his freedom from bodily suffering. About two o'clock yesterday morning the watcher was alarmed by a sudden change which became observable in the face of the sick man. The face assumed a yellowish hue, the extremities became cold and the eyes fixed and glassy. There could be no doubt but that the great change was about to take place, and the watcher calling the wife of the dying man, told her to prepare for the worst, which he was afraid had come. Shrack's condition betrayed no change until about 4 o'clock, when at once the muscles became rigid, the chin dropped, and the weeping wife was led from the bed, on which was all that remained of her husband. When the neighbors awoke yesterday morning the band of crape tied on the door told the story that Shrack was dead and the disconsolate wife was soon surrounded by sympathizing friends. In the meantime a man was engaged to take charge of the body, the blinds were let down, and the remains left in the silence and solitude of the room where the great change had taken place. Shortly before 8 o'clock the body was undressed, and the work of preparing it for the habiliments of the grave begun. Suddenly as the body was being moved, something which sounded like a muffled groan was heard; the eyes of the supposed corpse opened, the hands moved feebly and the dead had come to life! With a yell the attendant rushed from the room and told his story to the amazed auditors. The weeping wife and her friends and relatives crowded into the room and found that the man whom they had mourned as dead was really risen again as if from the grave. Restoratives were applied, physicians summoned, and before noon Shrack was so far restored that he bids well to ultimately recover.

Dr Cantrell, who visited him shortly after his deliverance from death, says this singucase is one of spasms of the heart. But the most wonderful part of this strange story is the experience of Shrack, as related by himself: "I was," he says, "in heaven, and I had no wish to return. I cannot describe my ecstatic visions—they were not of this world. I was, however, conscious that I had one foot on earth and dimly aware of what was going on around me, but I had no fear that I should be buried alive—no wish but to pass the brief space which separated me from the world of which I had seen the glories." Shrack is quite an intelligent man, and tells of his wonderful experiences without hesitation. His family and friends are, however, reticent on the subject, fearing to increase the already great excitement which has been manifested in the immediate vicinity of the house. The case, however, is one which, viewed either from a medical or a psycological standpoint, seems well worthy of further investigation by scientific men.

The income tax case against Mr. Tilden has at last been brought before the Courts and argument has been begun. The case is likely to prove one of interest and perhaps importance, on account of the questions raised by demurrer. The claim of the Government is for taxes due in all the years from 1862 to 1870, and amounts, with interest, to about $150,000. The demurrer to the claim for the taxes for 1861 has been sustained by Judge Blatchford, and argument on the other claims has been begun. Mr. Tilden's council contends as to these claims, that the act of the assessors, in fixing or accepting the amount of taxable income, partook of the character of a judicial decision, binding on the Government and not subject to review. The attorneys for the Government hold, on the other hand, that the act of the assessors was purely ministerial, and that the errors made by them are open to review in the Courts. The decision of this disputed question may effect other claims besides those made under the Income Tax laws.

There is a party in town who deals largely in medicines who says he sells more of Dr. Coxe's Wild Cherry and Seneka than all other cough remedies combined. Price 25 and 50 cents.

NEW ADVERTISEMENTS.

PUBLIC SALE
OF VALUABLE
REAL ESTATE!

The undersigned, Attorney in fact for the widow heirs of Charles Fetterman, deceased, will sell at public sale on

SATURDAY, FEBRUARY 23rd, 1878,

at one o'clock p. m., the following

TWO TRACTS OF LAND,

situate in Locust township, Columbia county: No. 1, Adjoining land of Wesley Perry, Michael Hower Amandus Billeg and David Kreischer, containing about

One Hundred and Eighty Acres,

whereon is erected a large BRICK HOUSE and brick spring house, a large FRAME BARN, a wagon house, and all necessary outbuildings. There is a spring of water at the house and a well at the barn.

ALL KINDS OF FRUIT TREES

are on the premises.

No. 2, adjoining land of Jonas Fetterman, John Billeg, and the aforesaid farm, containing about

TEN ACRES,

of ground. The improvements are a frame

Dwelling House, A New Store House,

a frame barn, smoke house, wood and coal house, and fruit trees. There will also be sold a GRATZ DRILL and a FIRE-PROOF SAFE.

Said premises are both under a high state of cultivation. Sale to be at the store house on the premises.

CONDITIONS OF SALE.—One-third of the purchase money to remain charged upon the said real estate during the natural life of Elizabeth Fetterman, widow, the interest thereof to be paid her annually by the purchaser or purchasers during her natural life and the principal to be paid immediately upon her death. And the two-thirds of said purchase money to be paid as follows: ten per cent of said two-thirds on day of sale, one-half of the said two-thirds less the ten per cent on the first day of April, 1878, and the remainder on the first day of April, 1879, with interest from April 1, 1878. Possession of said premises will be given on April 1, 1878.

LAFAYETTE FETTERMAN,
Attorney in Fact.

feb 1-ts

PENNSYLVANIA RAILROAD.

GREAT TRUNK LINE
AND
UNITED STATES MAIL ROUTE.

The attention of the travelling public is respectfully invited to some of the merits of this great highway, in the confident assertion and belief that no other line can offer equal inducements as a route of through travel. In

Construction and Equipment
THE
PENNSYLVANIA RAILROAD

stands confessedly at the head of American railways. The track is double the entire length of the line, of steel rails laid on heavy oak ties, which are embedded in a foundation of rock ballast eighteen inches in depth. All bridges are of iron or stone, and built upon the most approved plans. Its passenger cars, while eminently safe and substantial, are at the same time models of comfort and elegance.

THE SAFETY APPLIANCES

in use on this line well illustrate the far-seeing and liberal policy of its management, in accordance with which the utility only of an improvement and not its cost has been the question of consideration. Among many may be noticed

THE BLOCK SYSTEM OF SAFETY SIGNALS,
JANNEY COUPLER, BUFFER and PLATFORM,
THE WHARTON PATENT SWITCH,
AND THE
WESTINGHOUSE AIR-BRAKE,

forming in conjunction with a perfect double track and road-bed a combination of safeguards against accidents which have rendered them practically impossible.

Pullman Palace Cars

are run on all Express Trains

From New York, Philadelphia, Baltimore and Washington,

To Chicago, Cincinnati, Louisville, Indianapolis and St. Louis,

WITHOUT CHANGE,

and to all principal points in the far West and South with but one change of cars. Connections are made in Union Depots, and are assured to all important points.

THE SCENERY
OF THE
PENNSYLVANIA ROUTE

is admitted to be unsurpassed in the world for grandeur, beauty and variety. Superior refreshment facilities are provided. Employees are courteous and attentive, and it is an inevitable result that a trip by the Pennsylvania Railroad must form

A Pleasing and Memorable Experience.

Tickets for sale at the lowest rates at the Ticket Offices of the Company in all important cities and towns.

FRANK THOMPSON, General Manager. J. P. FARMER, Gen'l Passenger Agent.

J. K. SHOEMAKER, Pass. Agent Middle Dist., 12 North Third Street, Harrisburg, P.

feb 1, 78-1y

1878

The Four Quarterly Reviews
AND
Blackwood's Magazine

The Leonard Scott Publishing Co.

41 Barclay St., New York.

Continue their authorized Reprints of
THE EDINBURGH REVIEW (Whig.)
THE WESTMINSTER REVIEW (Liberal),
THE LONDON QUARTERLY REVIEW (Conservative)
THE BRITISH QUARTERLY REVIEW (Evangelical),
AND

Blackwood's Edinburgh Magazine.

☞ These Reprints are not selections; they give the originals in full, and at about one-third the price of the English Editions.

The latest advances and discoveries in the arts and sciences, the recent additions to knowledge in every department of literature, and all the new publications as they issue from the press, are fully reported and discussed in the pages of these periodicals, in language at once clear, forcible and comprehensive. The articles are commonly more condensed and full of matter than the average books of the period.

Terms for 1878 Including postage

Payable Strictly in Advance.

For any one Review	$4 00 per annum
For any two Reviews	7 00 " "
For any three Reviews	10 00 " "
For all four Reviews	12 00 " "
For Blackwood's Magazine	4 00 " "
For Blackwood and one Review	7 00 " "
For Blackwood and two Reviews	10 00 " "
For Blackwood and three Reviews	13 00 " "
For Blackwood and four Reviews	15 00 " "

CLUBS.

A discount of twenty per per cent, will be allowed to clubs of four or more persons. Thus: four copies of Blackwood and one Review will be sent to one address for $12 80, four copies of the four Reviews and Blackwood for $48, and so on.

To clubs of ten or more, in addition to the above discount, a copy gratis will be allowed to the gettter up of the club.

PREMIUMS.

New subscribers (applying early) for the year 1878 may have, without charge, the numbers for the last quarter of 1877 of such periodicals as they subscribe for.

Or instead, new subscribers to any two, three, or four of the above periodicals, may have one of the "Four Reviews" for 1877; subscribers to all five may have two of the "Four Reviews" or one set of Blackwood's Magazine for 1877.

Neither premiums to subscribers nor discount to clubs can be allowed, unless the money is remitted direct to the publishers. No premiums given to clubs.

To secure premiums it will be necessary to make early application, as the stock available for that purpose is limited.

The Leonard Scott Publishing Co.,
41 BARCLAY ST., NEW YORK,
feb 1, 1878.

ADMINISTRATOR'S NOTICE.

ESTATE OF THOMAS KRESSLER, DECEASED.

Letters of Administration on the estate of Thomas Kressler late of Scott township, Columbia county, Pa., deceased, have been granted by the Register of said county to the undersigned Administrator of Bloomsburg. All persons having claims against the estate of the decedent are requested to present them for settlement, and those indebted to the estate to make payment to the undersigned Administrators without delay.

Jan. 25, 78-6w WILLIAM KRESSLER, Administrator.

NOTICE.

Notice is hereby given that I purchased at Constable's Sale on the 9th day of January 1878 the following personal property of Philip Dils, to-wit: 1 fanning mill, 1 plow, 1 wagon, 1 pair bob sleds, 2 cows, 5 head of hogs, 1 wheelbarrow, all of his hay, straw and fodder, 1 harrow, 1 log chain, a lot of lumber 25 chickens, 1 copper kettle, 150 pounds of meat, 13 chairs, 5 beds and bedding, 1 lounge, all of his carpet, 3 bureaus, 3 tables, 1 clock, 3 stoves and cooking utensils, 2 cupboards and all of his dishes, a lot of potatoes, 10 acres of grain in the ground and all of his personal property. All persons are hereby cautioned against interfering with the same as I have left them with him during my pleasure.

A. R. FRITZ.

jan. 25, 78-3w

NOTICE.

Notice is hereby given that I purchased at Constable's Sale on the 16th day of January 1878 the following personal property of W. P. Turner: 1 yoke of oxen, 2 sleds, 1 wagon, 12 chickens, 2 axes, all of his hay, 1 log chain, 1 clock, 3 beds and bedding, 1 cook stove, 1 table, 1 cupboard, all of his dishes and all of his personal property. All persons are hereby cautioned against interfering with the same as I have left them with him during my pleasure,

A. R. FRITZ.

jan. 25, 78, 3w

SHERIFF'S SALES.

By virtue of sundry writs to me directed will be exposed to public sale at the Court House in Bloomsburg, at one o'clock p. m., on

MONDAY, FEBRUARY 4th, 1878,

A certain real estate situate in Locust township, Columbia county, Pennsylvania, described as follows, to-wit: Boundde on the north by lands of Simon Koons and William Bolick, on the east by land of Silas Johnson, on the west by land of Benjamin Fetterman and on the south by land of Dyer Fetterman, on which are erected a dwelling house, barn and other out-buildings, containing ninety-two acres more or less with the appurtenances.

Seized, taken into execution, and to be sold as the property of Wesley Perry.

ALSO,

All that certain lot of ground situate in Conyngham township, Columbia county, Pennsylvania bounded on the north by Center Turnpike, on the east by lands of the Locust Mountain Coal and Iron Company, on the west by land of John Price, and on the south by lands of the Locust Mountain Coal and Iron Company, said lot being fifty feet in front by one hundred and forty feet in depth upon which is erected a one-and-a-half story frame dwelling house and stable.

Seized, taken into execution, and to be sold as the property of John Casey.

ALSO,

All that certain lot or piece of ground situate in Centralia, Columbia county, Pennsylvania, described as follows, to-wit: Bounded on the north by land of Widow Keller, on the south by land of David Walsh, on the west by Paxon street, and on the east by an alley, being twenty-five feet front and one hundred and forty feet deep on which is erected a two-story frame dwelling house and other out-buildings.

Seized, taken into execution and to be sold as the property of Samuel L. Keller.

ALSO,

The following real estate, described as follows, to-wit: Bounded on the north by Augustus Bonehurt, on the east by Leonard Darting, on the south by Daniel Stine, on the west by Reuben Leiby, on which are erected a frame dwelling house, barn and other out-buildings, containing seventy-two acres in Locust township, Columbia county, Pennsylvania.

Seized, taken into execution, and to be sold as the property of William Raup.

ALSO,

All that certain lot of ground situate in Scott township, Columbia county, Pennsylvania, described as follows to-wit: Bounded on the north by land of B. F. Reighard and others, on the east by land of said Reighard, John Lee and public road, on the south by land of Mary Snyder, Lackawanna & Bloomsburg Railroad Company and on the west by land of John H. Creveling, containing one hundred and forty-nine acres more or less, on which are erected a frame dwelling house, a large frame barn and out-buildings.

Seized, taken in execution, and to be sold as the property of Moore Creveling.

ALSO,

All that piece or parcel of land situate in Briarcreek township, Columbia county, Pennsylvania, adjoining Samuel Hawk on the north, Alvin Vandermark, estate of John Linden and estate of W. A. J. Brittain on the east, William Klinetob and Martha Edwards on the south, and on the west by Uriah Vanpelt, containing eighty acres more or less, on which are erected a two-story frame house and bank barn.

Seized, taken into execution and to be sold as the property of Gideon G. Hosler and John Vannett

ALSO,

All that certain real estate situate in Sugarloaf township Columbia county, Pennsylvania, bounded and described as follows, to-wit: On the north by lands of Silas Benjamin, on the east by lands of Lias Shultz, on the west and south by lands of John Dils, containing thirty-five acres more or less, on which is erected a frame house and frame barn.

Seized, taken into execution, and to be sold as the property of James Dyke.

TERMS.—Cash on day of sale, otherwise the property will be resold at once.

JOHN W. HOFFMAN,
jan. 11, 1878ts Sheriff.

NOTICE.

Notice is hereby given that application will be made to the Board of Pardons at Harrisburg on Tuesday, February 5th, 1878, for the pardon of Patrick Tully. Patrick Hester and Peter McHugh convicted in the Oyer and Terminer of Columbia county of the murder of Alexander W. Rea, in October 1868.

S. P. WOLVERTON,
JOHN G. FREEZE,
C. B. BROCKWAY,
GEO. S. ELWELL,
Atty's. for Prisoners.

Bloomsburg, Pa., jan. 25, 1878-2w

The standard remedies for all diseases of the lungs are Schenck's Pulmonic Syrup, Schenck's Sea Weed Tonic and Schenck's Mandrake Pills, and if they are taken before the lungs are destroyed they effect a speedy cure. To these medicines Dr. J. H. Schenck, of Philadelphia owes his unrivalled success, in the treatment of pulmonary diseases. The Pulmonic Syrup ripens the morbid matter in the lungs, nature throws it off by an easy expectoration, and the patient has relief from the prostrating cough. The Mandrake Pills must be freely used, to cleanse and stimulate the stomach and liver; they remove all obstructions, relax the gall bladder and start the bile freely, and the liver is soon relieved. Schenck's Sea Weed Tonic is a gentle stimulant and alterative; the alkili of which it is composed mixes with the food and prevents souring. It assists the digestion by toning up the stomach to a healthy condition, so that the food and the Pulmonic Syrup will make good blood; then the lungs heal, and the patient will surely get well if care is taken to avoid fresh cold. Full directions accompany each preperation. All who wish to consult Dr. Schenck personally, can do so at his principal office, coerner of Sixth and Arch streets, Philadelphia, every Monday.

Letters to the above address, asking advice, answered free of charge.

Schenck's Medicines are sold by all druggists.

feb

DYSPEPSIA! DYSPEPSIA! DYSPEPSIA!

Dyspepsia is the most perplexing of all human ailments. Its symptoms are almost infinite in their variety, and the forlorn and despondent victims of the disease often fancy themselves the prey, in turn, of every known malady. The pain is due in part to the close sympathy which exists between the stomach and the brain, and in part also to the fact any disturbance of the digestive functions necessarily disorders the liver, the bowels and the nervous system, and affects to some extent the quality of the blood. K. F. Kunkel's Bitter Wine of Iron is sure cure. This is not a new preparation to be tried and found wanting, it has been prescribed daily for many years in the practice of eminent physicians with unparalleled success. It is not expected or intended to cure all the diseases to which the human family is subject, but is warranted to cure Dyspepsia in its most obstinate form. Kunkel's Bitter Wine of Iron never fails to cure. Symptoms of Dyspepsia are loss of appetite, wind and rising of the food, dryness of the mouth, heartburn, distension of the stomach and bowels, constipation, headache, dizziness, sleeplessness and low spirits. Try the great remedy and be convinced of its merits. Get the genuine. Take only Kunkel's which is put up only in one dollar bottles. Depot, 529 North Ninth Street, Philadelphia, Pa. It never fails. For sale by all Dru

THE COLUMBIAN.

BLOOMSBURG, FRIDAY, FEB. 1, 1878

Rail Road Time Table.

LACKAWANNA & BLOOMSBURG RAIL ROAD

	NORTH.	SOUTH.
Accommodation Train,.....	6.45 A. M.	7.52 A. M.
Mail Train	7.38 A. M	4.49 P. M
Express Train	1.50 P. M.	11.57 A. M
" "	8.56 P. M.	

CATAWISSA RAIL ROAD.

	NORTH.	SOUTH
Accommodation Train	6.08 A. M.	7.37 P. M.
Regular Express	4.06 P. M.	11.33 A. M.

Through cars on Express train either to New York or Philadelphia. Accommodation train runs between Catawissa and Williamsport.

READ, AND HEED.

To those of our subscribers who have paid up in response to notices given through the papers and by mail we are duly grateful. We have, by systematic arrangement got our list in such shape that we know who the honest patrons are, and can rely on them for each year's installment as it becomes due. We also have all the delinquents marked, so that we know who those are that sponge on the printer for their information. Let it be understood once for all that we publish a paper as a business out of which we expect to make a living. This paper is sold as the merchant sells his goods, for money, and those who do not pay for it, need not expect to receive it. *We have no dead-head list.* During the past year hundreds of names have been stricken off the roll, who failed to pay, and we are still at it. Others are on probation, and will be cut off unless they settle very soon. Our endeavor is to instruct the public by furnishing useful information and the news of the day, but we expect and interd to be paid for it. A small list of good paying subscribers is far better than a large one of worthless or doubtful names, and we propose to keep on cutting down until we have none left but honest men. If any now receive the paper who cannot afford to pay for it, they should notify us at once of their condition, pay up back dues, and stop the paper. To continue to take it when they know they will not pay for it is not much better than theft. It is obtaining goods under false pretences. Before very long those who have paid no attention to our numerous notices will be visited by a constable, and find themselves in for costs. Then they will come flocking in with indignation to know why we sued them. Our answer to such will be, we must be paid for our goods. If you do not pay anything for two years and a quarter, we take it for granted that you will never pay until compelled to do so *All notes given for subscription will positively be sued in February unless settled before that time.* If sued we shall add interest, and include subscription to date in the suit, at the rate of $2.50 a year. We have given very possible chance to those indebted to us to settle at the low rate, and as many have paid no attention to it, we shall charge the high rate to pay costs. We have exercised the greatest leniency, but forbearance has ceased to be a virtue and we shall now crack the legal whip.

W. B. Koons is runn'ng the City Hotel at Williamsport.

A. E. Miller, former clerk of the Exchange, is "rusticating" at St. Louis.

Rev. O. D. S. Marcley of Ashland Pa., will preach in the Lutheran church next Sunday morning and evening.

The property of T. J. Thornton, deceased, on West street was sold last Saturday to Mrs. Jas Barton for $960, at public sale.

A kind word from a friend at Lightstreet has secured for us eight new subscribers at that place within the last two weeks. Why will not our friends at other points do as much?

Election tickets for township officers at the coming election will be printed at the COLUMBIAN office for 75 cents a hundred. Send in your orders early.

Tell your neighbor who does not take a county paper worth having, that he can get the COLUMBIAN for three months for 50 cents. If he does not like it after trying it he can stop it.

A consecration meeting will be held by the Young Mens Christian Association in the Baptist church on Sabbath afternoon at half past three o'clock. A large attendance is desired.

D. A. Beckley has been reappointed Postmaster here. He has served in that capacity for a number of years. There was some opposition to his reappointment, but it proved abortive.

Churning butter is not difficult when Cows are in healthy condition. Fout'z Celebrated Horse and Cattle Powders will correct any disease in the system.

A Gospel Temperance meeting will be held in the Baptist church on Friday evening commencing at 7 o'clock.

The interest of B. H. Vannatta in the Opera House was sold to the Benton Saving Fund Association on Saturday the 26th ult. for one thousand dollars.

On Saturday last the *remittitur* from the Supreme Court in the case of Hester, Tully, and McHugh, were received by the Prothonotary, and on Monday last were received by the Governor. It is not likely that the Governor will issue a warrant for their execution until the Board of Pardons has taken action.

A son of Mr. Mr. D. F. Seybert, residing near Berwick, while engaged in cleaning a well on Tuesday last, and when down about 14 feet the top wall caved in upon him and crushed him to the bottom, the well being 90 feet deep. We learn that his remains were taken out on Wednesday.

The result of the Murphy temperance crusade in Cortland, N. Y., is that 31,000 have signed the pledge out of a population of 30,500. Among these are the mayor of the city, judges, merchants, and professional men. A leading hotel has emptied out its liquors, and hung up its sign as a temperance hotel.—*Star of Hope.*

We would not for a moment contradict our cotemporary, but really would like to know where the odd 500 came from.

Quarterly meeting in A. M. E. Church on Rock street Sunday Feb., the 3, 1878. Services commencing 9 a. m. 10½ a. m. 2½ p. m. 7½ p. m. Communion at 3 p. m. Love Feast at 7½ Monday evening Feb. 4th. Rev. Father, Ralph Pastor in charge. Sunday school at 1 p. m. I. W. Hartman superintendent. All are invited to our meetings who feal an interest in the souls of mankind.

No communications are inserted in this paper unless accompanied by the name of a responsible party. If the person who sent us a quarter to insert a marriage notice this week, but refused to sign his or her name to the letter, will let us know that no joke is intended on anyone we will insert the notice next week. Otherwise he can have the quarter by identifying himself as the person who sent us the notice.

Charles M. Stebbins, an old resident of Atchison Kansas, will deliver a lecture (free) on western emigration, giving good, honest, advice as to who should go, and who not, at Light Street, February 6th, evening,
Buckhorn, February 7th, evening,
Jerseytown, February 8th, evening.
Mr. S. will be glad to give any information his power to those addressing him at Camron House, Lewisburg. Refer to Wesley ..rt, Esq. Bloomsburg.

An article that combines great usefulness with a pleasant taste is sure to become popular No wonder then that Dr. Coxe's Wild Cherry and Seneka is the most popular syrup in the land.

M. C. Woodward is a candidate for re-election as constable of Bloom. Mr. Woodward has served for many years in that capacity and we can safely say that the town never had a more efficient officer. He will be elected by his usual large majority.

NOTICE TO JURORS AND WITNESSES.—During Court jurors and witnesses will be kept at Brown's Hotel for one dollar a day.
Jan. 25 2w. B. Stohner.

Mrs. Horace Breece, who lives over near the McKelvy slope, met with a serious accident on Monday night. She was handling a mining percussion cap, when it exploded, lacerating her hand and blowing off several of her fingers. A piece of the cap struck her in the face cutting her cheek and injuring the eye. Dr. Gardner was called in and dressed the wound.

Babies cry because they suffer; and the most reliable remedy for the relief of their discomfort is Dr. Bull's Baby Syrup. Only 25 cents per bottle.

We are glad to learn that L. H. Conover, of Beach Haven, the well known Insurance Agent who was arraigned before the Luzerne court on Wednesday last charged with embezzlement by the Pottsville Mutual Fire Insurance Co., was discharged by the jury, the prosecutors failing to make out a case.

Anyone who has not been satisfied with the weather of at least one day in the last two weeks, must be hard to please. It has been wet and dry, warm, cold, and moderate, in turns. Those who have not yet filled their ice houses had better seize the very first opportunity, if such a thing makes it appearance.

If you have ever paid the present proprietors of the COLUMBIAN anything, do not read this.

For the last time we allude to our non-paying subsebribers. *Those who have paid nothing since October* 1 1875 have received notices this week from J. J. Brower Esq., that unless they settle up during February court they will be sued on the Monday following. The matter is in the justice's hands, but payment may be made at this office up to that time. Those unsettled will then be pushed.

FOR RENT.—The store room now occupied by A. B. White at Light Street, with or without the Dwelling House attached. Also a Grist Mill known as Peter Ent's mill, and now under lease to Eut Brothers. Possession given April 1st, 1878. For particulars address
U. H. ENT, Adm'r.,
Feb. 1-tf Light Street, Columbia co.,Pa.

The troupe that was billed for Monday night in the play of the "Mollie Maguires" did not make its appearance, and has not been heard from yet. All sorts of rumors are afloat, one being that they disbanded up the river, another that ther were whipped by miners on account of the play, and still another that they were stopped until their bills were paid. We have been unable to ascertain the truth. If they had come here they would have had a good house.

At a meeting of church council held in council room January 17th, 1878, the following resolutions were unanimously adopted.

WHEREAS our pastor Rev. John McCron who has ministered so faithfully unto our spiritual wants during his ministry whilst among us is now about to leave us; therefore be it

Resolved, that it is with regret we learn of his determination to sever his connection with us as pastor, and that we accept his resignation with reluctance.

Resolved, that we ask an interest in his prayers in behalf of this congregation and church council.

Resolved, that these resolutions be transcribed in the minutes of the church record, and that a copy be presented to our pastor.

SAMUEL TURNBACH, Secretary of Council.

PHILIP UHANGST,
ISAAC S. KUHN.

THE "MOLLIE" TRIALS.

The trial at Mauch Chunk goes on with increasing interest and important disclosures are expected. The evidence taken last week by the Grand Jury,in which the evidence of "Jimmy Kerrigan, the "squealer," was an important part, together with the testimony of Mrs. Smith the wife of the murdered man, and her sister, Mrs. Hess, and that of Drs. Longshore, Dimmick and Fowler. Kelly the "Bum," was in the "ould country" at the time of the murder, but a short time after his return to this country a little indiscretion on the part of Charley Sharpe and the "Hairy Man" caused them to make the assertion that "they were among the crowd that spilled Smith's blood." Kelly was well dressed, and at the end of his story he made a very favorable impression. After the evidence had been taken, on the next day the Grand Jury returned true bills against the "Hairy Man," Charley Sharpe, and Thomas Durkin. They will be tried at the March term of court, and an interesting, even exciting trial is anticipated.—*Mauch Chunk Gazette.*

Kelly has since been returned to our jail by the Sheriff of Carbon county.

The Country is flooded with counterfeit money, more now than ever before, and storekeepers had better avoid all risks, and subscribe for the only reliable and official Counterfeit Detector issued, and then loss from receiving counterfeit money need never be incurred. All handling bank notes have only to keep at hand for consultation Peterson's Counterfeit Detector, a semimonthly publication containing descriptions of all counterfeit notes as soon as they appear, also a complete list of broken, closed, failed, and fradulent banks. Every number of the Detector contains likewise lists of all the National and State banks in the country, financial news and items, price current, reviews of the money and stock markets, &c., and is, in short, a very valuable publication, and no business man in the country should be without it. The rate of subscription for the Monthly issue is only $1.50 a year; Semi-monthly, $3.00 a year. Subscriptions may commence with any month, and are payable in advance. A canvasser could get up a list of subscribers in this neighborhood. Address T. B. Peterson & Bros. Philadelphia, Pa., for specimen copy.

As there is a great furore now about Old Coins, we would advise all to get a copy of Peterson's Coin Book, containing perfect fac-simile impressions of the Coins of the World. It will be sent by mail, postage paid, on receipt of $1.—by T. B. Peterson & Brothers, Philadelphia, Pa.

CONSUMPTION CURED.—An old physician,retired from practice, having had placed in his hands by an East India missionary the formula of a simple vegetable remedy, for the speedy and permanent cure of consumption, bronchitis, catarrh, asthma, and all throat and lung affections, also a positive and radical cure for nervous debility and all nervous complaints, after having tested its wonderful curative powers in thousands of cases has felt it his duty to make it known to his suffering fellows. Actuated by this motive, and a desire to relieve human suffering, I will send, free of charge, to all who desire it, this recipe in German, French or English, with full directions for preparing and using. Sent by mail by addressing with stamp, naming this paper, W. W. Sherar, 126 Powers' Block, Rochester, N. Y.
feb. 1 3w.

THE RAILROAD CASE.

Wednesday afternoon was the time appointed for the argument on S. P. Kase's application to be made a party defendant to the bill in equity of W. I. Greenough Trustee, against the Danville, Hazleton & Wilkesbarre Railroad to foreclose a mortgage of $1,400,000. The matter had been referred to a master in Philadelphia to take testimony and report as to whether Mr. Kase was a bondholder of the corporation, as to the location of the main office of the company, and whether the bondholders had done anything barring them from the right to request the Trustee to foreclose the mortgage. The master reported that Kase was a bondholder, that the main office was in Bloomsburg, and that the bondholders had not waved the right to foreclose. Exceptions were filed to this report, and the argument was upon these exceptions. At 3 o'clock in the afternoon H. P. Hepburn, Esq., of Philadelphia opened for Mr. Kase and spoke ably for nearly two hours. S. G. Thompson, Esq., also of Philadelphia, occupied about an hour in behalf of the trustee, and made a strong argument. Mr. Thompson is a forcible speaker ,and an excellent lawyer. Mr. Crawford, another city attorney argued for the bondholders, and insisted upon the speedy foreclosure of the mortgage. In the evening Mr. Buckalew occupied a short time in behalf of the plaintiff, and the argument was closed by Judge F. Carroll Brewster of Philadelphia for Mr. Kase. Judge Brewster is one of the ablest lawyers in the State, and his argument on this occasion was a fine specimen of legal acumen and oratory. At the close of the argument Judge Elwell took the papers and said he would dispose of the case at the earliest possible moment. The other counsel engaged in the suit are Col. J. G. Freeze for the Railroad company and Brockway & Elwell for S. P. Kase.

GROUNDLESS OBJECTIONS.

Some having tried "put up" medicines without obtaining the relief promised, indiscriminately condemned them. Is this fair? Suppose a judge should argue that because the last three prisoners had been found guilty, he should condemn the fourth without trial. Is not such reasoning absurd? And yet are not those who condemn *all* medicines, because they have been deceived in one or two, equally as unjust? The family medicines manufactured by R. V. Pierce, M. D., Buffalo, N. Y., are the purest and best in the market. His Golden Medical Discovery has, for many years, been the standard remedy in all affections of the liver, stomach, and blood and when used in connection with Dr. Sage's Catarrh Remedy effects a speedy cure of catarrh. While his Favorite Prescription is the only offered, deserving of confidence, for the cure of those diseases and weakness peculiar to women. Are you skeptical concerning its powers to cure? If so, address any of the following named ladies:

Mrs. Francis Huswick,Versailles, Ohio; Mrs. Leroy Putnam, North Wharton, Pa.; Mrs. Mary A. Hunolt, Edina, Mo.; Mrs. Mary A. Frisbie, Lehman, Pa.; Mrs. D. L. Grill, Chillicothe, Ohio; Mrs. Harriet E. Maloney, West Springfield, Pa.; Mrs. R. Hiatt, Emporia, Kan.; Miss Louise Pratt, Dodgeville, Mass.; Mrs. L. D. Doshield, Norfolk, Va.; Mrs. C. Allison, Protector, Iowa; Mrs. J. N. Vernon, St. Thomas, Ont.; Mrs. S. C. Moran, 253 North Howard Street, Baltimore, Md.; Mrs. Lucy Caliman, Barnesville, Ohio; Mrs. Nancy McNaught, Jefferson, Iowa; Mrs. L. G. Stemrod, Friendship, N. Y.; Miss Ellen Cady, Westfield N. Y.; Mrs. Anthony Amann, Verona, N. Y.; Mrs. B. N. Brooks, Grand Rapids, Mich.; Mrs. F. H. Webb, Watertown, N. Y. Hundreds of references can be given at Dr. Pierce's office Call on your druggist for Pierce's Memorandum Books.

THE FEBRUARY ELECTION.

On the third Tuesday of February, which will be the 19th day of the month, election will be held for the purpose of choosing township and borough officers for the ensuing year. In Bloomsburg we are to elect a President of the Town Council, six members of Town Council, two school directors to serve for three years,one school director to serve for two years to fill the unexpired term of W. B. Koons, two Constables, two assessors, one Judge and two Inspectors of election in East Bloomsburg, and one Judge and two Inspectors of election in West Bloomsburg. There will probably be the usual contest over the Town Council, the main issue being, as it has been for the past two years, between the party of progress and the old fogies. The cow question will all be fought over again, and the result of the election will depend very much upon the activity of those who are opposed to turning the public streets into pastures. The question is not as to the rights of the poor man alone, but as to the rights of all citizens, and it must be as the majority vote. The political complexion of the council is a matter of no importance. What is needed are good, honest citizens who will conduct our municipal affairs for the best interest of all.

The selection of proper men for constables is another important matter. Do not vote for a man for this office because he asks you to do so, but vote for those who are competent to perform the duties imposed upon them. The good behavior of the town depends largely on having active and fearless constables.

KATHLEEN: *A Perfect Love Story*, by Mrs. Frances Hodgson Burnett, author of "Theo," "That Lass o' Lowrie's," "Pretty Polly Pemberton," etc., is published lately by T. B. Peterson & Brothers, Philadelphia, and it is the most perfect and charming of all love stories, tender, true, and pathetic. "Theo" and "Pretty Polly Pemberton," by the same author, were good, but this one is better. Kathleen was a natural beauty, and made a very decided impression on the heart of our hero long before she had learned the meaning of the word "Love." It was at a little village on the coast of Maine, where she lived with her old grandmother, nine years before our story opens. Carl Seymour was an artist, and not rich when he met his love for the second time at Newport—met her to fall blindly at her feet, and worshiping her as all others did. But this second meeting was very di erent from the first; the old grandmother was dead, and Kathleen was chaperoned by a worldly-minded aunt, who had determined her niece should make a brilliant marriage. Carl Seymour proposed, and was rejected, to find her engaged to a millionaire. After three years of separation, in which time the aunt's money must have taken wings, Kathleen reappears as the governess to Mrs. Armadale's children, a sister of Carl Seymour, in Mr. Seymour's house. Mrs. Armadale having to leave home on business, Kathleen assumed entire command. Is it any wonder then, that Carl Seymour and Kathleen being thrown together thus, should forget all their past troubles, and that their cloud, which looked so black to both, had at the last, so bright a silver lining!—with various complications ensuing, we would refer the reader to the book itself. "Kathleen" is written in Mrs. Burnett's best mood, and is as pathetic as any one could wish. It is issued in uniform style and price with Mrs. Burnett's "Theo," and "Pretty Polly Pemberton," with "Bessie's Six Lovers," with "That Girl of Mine." Mrs. Southworth's new and popular novel, "The Red Hill Tragedy," and will have a large sale, as its price is but Fifty Cents a copy, and it will be found for sale by all Booksellers and on all Rail Road Trains, or copies of it will be sent to anyone, to any place, post paid, on remitting Fifty Cents in a letter to the Publishers, T. B. Peterson & Brothers, Philadelphia, Pa.

COUNTY SUPERINTENDENT'S SALARY.

A bill has been favorably reported in the house, at Harrisburg, in regard to the salaries of county superintendents of common schools. It provides that after the present term of those officers the compensation paid shall be at the rate of $2 for each public school in the county, and $1 for each square mile of territory within the county limits. Counties can pay more than this, if they see proper, but the excess must be paid out of their respective school appropriations.

In inserting the new card of Messrs. Strawbridge & Clothier we desire to add our personal testimony to the fact that the promises of this firm's advertisement are more than fulfilled in their dealings with all their immense constituency of customers the country over. Their establishment, which ten years ago was universally known in their own city, has since been steadily growing in prestige and popularity, until now it has almost a national reputation. It seems hard to believe that any business should have grown during the past few years of general shrinkage and hard times, but weare assured on undoubted authority that Messrs. Strawbridge & Clothier's business is far larger than before the panic of 1873, and is steadily growing with every year. An interesting sight may be witnessed almost any fine day by spending half an hour in their establishment and observing the smooth and systematic manner in which immense quantities of goods are distributed, and great crowds of customers promptly and carefully waited on by those who know.

We are reliably informed that they have customers not only in every county of Pennsylvania, New Jersey, Delaware and Maryland, but in every state of the Union.

Their mail order department enables them to furnish to consumers over the entire country all that may be needed in dry goods and household supplies, thereby saving them the expense and time incident to a visit to the city. Messrs. Strawbridge & Clothier guarantee that every order filled is at the lowest price at which goods are sold that day over the counters. The great convenience and economy of this system of obtaining supplies cannot be over-estimated.

It speaks for itself; is what a lady said of Dr. Bull's Cough Syrup the other day, for a single bottle cured my child of a most dreadful cough.

CLOVERSEED WANTED.—You can always get the highest market price for clover seed of John Dildine, Milton Pa.
Cash dealer in grain and seed.
jan. 25 4w *

For the first stages of croup, or for children who are subject to croup, nothing equals Haas' Expectorant. Mothers, many children have been relieved by this valuable remedy.

PUBLIC SALES.

J. M. Smith, assignee of I. John & Son, will sell real estate in Catawissa, beginning January 31st, 1878.

H. J. Reeder, administrator of Deborah Reichard, will sell real estate in Catawissa on February 24.

Sale of balance of real estate of M. Grover deceased, continued to February 24.

Business Notices

Call at McKinneys for Shoes.

75 cents will buy a good white muslins Shirt with linen front finished with buttons and button holes at Lutz & Sloan's.

Appleton "A" muslin during Court at I. W. Hartman's 7½ cents cash by the bolt.

Did you see how cheap Clark & Wolf sell felt skirts?

Pleasant as honey, the old folks like it the young people like it and the babies cry for it—we mean Dr. Frazier's Cough Syrup. tf

FOR SALE.—The brick hotel in Bloomsburg known as Brown's Hotel. For terms inquire of B. Stohner. jan. 25, '78-4w

A large new line of Hamburg Edgings just recived at Clark & Wolf's.

Hill muslin 9 cents a yard by the bolt at I. W. Hartman's.

A new lot of felt skirts at about half price at Lutz & Sloan's.

Boots and Shoes cheap at McKinney's.

Boot headquarters at McKinney's.

Many consumptives are now using Dr. Frazier's Root Bitters and Cough Syrup with remarkable success. tf

New Black Cashmeres and Alpacas cheap at Clark & Wolf's.

Rubbers at McKinney's.

Fruit of the Loom muslin 10 cents a yard by the bolt at I. W. Hartman's.

Best Calicoes 7 cents at Lutz & Sloan's.

McKinneys Shoe Store below Court House.

25 dozen shirt bosoms at I. W. Hartman's 18 cents to 75 cents.

Well, now, that 50 cents a gallon syrup at Clark & Wolf's beats all. They take butter and eggs and sell you goods as low as the lowest.

Since the discovery of Dr. William's Indian Ointment there is certainly no excuse for any one to suffer with the Piles. See advertisement. tf

1000 yards new calico to arrive on Saturday at I. W. Hartman's.

Dress goods are cheap at Lutz & Sloan's.

Admission free at McKinney's.

Fancy Goods in great variety, ruchings, crepe lissee, linen collars and cuffs, ribbons, ties and bows. Well, come and see. Clark & Wolf.

1000 yards muslin 7 cents to 50 cents at I. W. Hartman's.

Coal! Coal!! Coal!!!
Extra preparation!
Superior quality!
Orders left at I. W. McKelvy's Store at, our office, or sent through the mails will receive prompt attention.
Your patronage is respectfully solicited.
C. W. NEAL & BRO.
May 1, 1877.

"GERMAN SYRUP"

No other medicine in the world was ever given such a test of its curative qualities as Boschee's German Syrup. In three years two million four hundred thousand small bottles of this medicine was distributed *free of charge* by Druggists in this country to those afflicted with Consumption, Asthma, Croup, Severe Coughs, Pneumonia and other diseases of the throat and lungs, giving the American people undeniable proof that German Syrup will cure them. The result has been that druggists in every town and village in the United States are recommending it to their customers. Go to your druggists and ask what they know about it. Sample bottles 10 cents. Regular size 75 cents. Three doses will relieve any case.
April 27, '77-1y jl

Marriages.

KELLER—CADMAN.—At Bloomsburg, January 24th, 1878, by Rev. J. P. Tustin, at the residence of the bride's parents, Mr. Sebastian G. Keller to Miss Martha E. Cadman, both of Bloomsburg, Pa.

TRITT—SINGLY.—At the Reformed parsonage at Catawissa, on the 17th ult., by Rev. G. B. Dechant, Mr. Charles Tritt to Miss Rebekah Singly, both of Beaver township, Columbia county, Pennsylvania.

BREDBENNER—KNECHT.—On the 19th ult., by the same, at the residence of the bride's father, Mr. Solomon Bredbenner to Miss Louisa Knecht, both of Beaver township, Columbia county, Pa.

A GIFT TO ALL.—A pair of handsome oil chromos are given free to every one who subscribes for three months to *Leisure Hours*, a large 16 page literary paper, filled with the best stories, poetry, etc., by writers of established reputation. The papers sent will contain the opening chapters of a charming story entitled "Holden with the Cords," by the author of "Shiloh," "My Winter in Cuba," etc. The publishers, J. L. Patton & Co., 162 William Street, New York, have decided to offer this short subscription at fifteen cents (postage stamps taken), about the cost of white paper and mailing, and to give free such a pair of beautiful chromos as cannot fail to please every one. Double value of money is promised to every subscriber. $1,500 in prizes is given free to agents.
jan 18-4w

In spite of Flannels, coughs and colds will make a lodgment in the system. But hey are not tenants at will. You can dispossess them with Hale's Honey of Horepound and tar, in less time than it takes a sheriff to execute a writ. Sold by all druggists.

Pike's Toothache Drops cure in 1 minute. jan 18.

Priceless Discovery.
A Sure Cure for Piles.

A sure cure for the blind, bleeding, itching and ulcerated piles has been discovered by Dr. William,an Indian remedy called Dr. William's Indian Ointment. A single box has cured the worst old chronic cases of twenty five and forty years' standing. No one need suffer five minutes after applying this wonderful soothing medicine. Lotions, instruments and electuaries do more harm than good. William's Ointment supports the tumors, allays the intense itching particularly at night after getting warm in bed, acts as a poultice, gives instant and painless relief, and is prepared only for Piles and nothing else. Thousands of cured patients attest its virtues and physicians of all schools promounce it the greatest contribution to medicine of the age. It matters not how long or severely you have been suffering, you can be cured.

Mr. Joseph M. Ryder, Cleveland, Ohio, writes: I suffered for years with Itching and Ulcerated Piles, tried remedy after remedy advertised, and consulted physicians in Philadelphia, Louisville, Cincinnati, and this city; and spent hundreds of dollars, but found no relief until I obtained a box of Dr. William's Indian Ointment some four months ago, and it has cured me completely. I had a half of the box left which I gave to a friend of mine who had doctored with many physicians, and as a last resort went to the noted Hot Springs, Arkansas, for treatment. He informs me that the Indian ointment has also cured him of the piles. It is certainly a wonderful discovery, and should be used by the many thousands who are now suffering with that dread disease.

☞ $10,000 Reward will be paid for a more certain remedy. Sold by all Druggists. DR. G. W. FRAZIER, sole proprietor, Cleveland O.

DON'T NEGLECT A COUGH

or Cold, when 25 cents will buy a bottle of Dr. Frazier's Cough Syrup at any drug store. It has wrought a complete change in the Cough Medicines, is pleasant as honey and always cures.

TO CONSUMPTIVES.

☞ Dr. Frazier's Cough Syrup used in connection with Dr. Frazier's Root Bitters WILL CURE CONSUMPTION.
Standard Steam Laundry, Cleveland, O, Oct. 30, '76.
DR. FRAZIER, Dear Sir: I feel it a duty I owe to suffering humanity to write you. For some time I was sorely afflicted with a cough, raising bad stuff, with every symptom of being confirmed consumptive. I tried different medicines and cures without finding relief; I also consulted three of our most prominent Cleveland physicians, the last one of which pronounce my case serious, and informed me that I could not live more than a few months. About this time, hearing of your wonderful success, I commenced taking your Syrup in connection with your Root Bitters, and was at once benefitted, and after using the medicine some two months I find myself entirely cured. TORRENCE BUNN.

☞ Mr. Bunn again writes, under date of August 4, 1877,—Dr. Frazier, Dear Sir: I can endorse your medicines more strongly than ever from the fact that it is now nearly one year since I was cured. My lungs are to-day strong and sound, having no return of the disease.

☞ The above Medicines speak for themselves. DR. G. W. FRAZIER, Proprietor, Cleveland, O.

For Sale by all Druggists.
Dec. 14, 1877-1y

A GENTLE HINT.

In our style of climate, with its sudden changes of temperature,—rain, wind and sunshine often intermingled in a single day,—it is no wonder that our children, friends and relatives are so frequently taken from us by neglected colds, half the deaths resulting directly from this cause. A bottle of Boschee's German Syrup kept about your home for immediate use will prevent serious sickness, a large doctor's bill and perhaps death, by the use of three or four doses. For curing Consumption, Hemorrhage, Pneumonia, Severe Coughs, Croup or any disease of the Throat or Lungs, its success is simply wonderful, as your druggist will tell you. German Syrup is now sold in every town and village on this continent. Sample bottles for trial, 10c; regular size, 75c.
April 27, '77-1y jl

MARKET REPORTS.

BLOOMSBURG MARKET.

Wheat per bushel	$ 1.50
Rye "	.70
Corn, new, "	.46
Oats, "	.32
Flour per barrel	8.50
Cloverseed "	
Flaxseed "	1.60
Butter "	.25
Eggs "	.18
Tallow "	.08
Potatoes "	.35
Dried Apples "	.8
Hams "	.14
Sides & Shoulders "	.10
Lard per pound "	.09
Hay per ton "	16.00
Beeswax "	.25
Timothy Seed "	2.00

QUOTATIONS FOR COAL.

No. 4 on Wharf	$ 3.00 per Ton
No. 5 " "	$ 2.75 "
No. 6 " "	$ 2.00 "
Blacksmith's Lutup on Wharf	$ 3.50 "
" Bituminous "	$4 50 "

NOTICE.

Notice is hereby given that I purchased at private sale of John Brake on January 12th, 1878, the following personal property, to-wit: 2 horses, 1 set harness, 2 cows, 2 head of young cattle, 1 sow, 4 shoats, a lot of chickens and geese, 1 two-horse wagon, 1 sled, 1 pair log sleds, 1 hay rake, 2 plows, 1 narrow cultivator, 1 double corn plow, 1 hanging mill, a lot of corn, a lot of hay and fodder, 7 acres of rye in the ground and two-thirds of 7 acres of wheat in the ground more or less, 30 bushels of potatoes, a cook stove and cooking utensils and all household furniture. All persons are hereby cautioned against interfering with the same as I have left them with him during my pleasure.
DANIEL FORCE.
Jan. 18, 78-3w.

THOMAS B. HARTMAN. ALBERT HARTMAN.

HARTMAN BROS.,

DEALERS IN

TEAS, CANNED FRUIT,
CIGARS,
TOBACCO.
SNUFF,
CONFECTIONERY.

Spices of all kinds, Glass & Queensware,

FINE GROCERIES,

Foreign and Domestic Fruits,

AND GENERAL LINE OF

Family Provisions

Russell's Old Stand,

RUPERT BLOCK,

4th door below Market street, Bloomsburg, Pa.
☞ Goods delivered to all parts of the town
April 27, '77-tf

ADMINISTRATOR'S NOTICE.

ESTATE OF LYDIA ROBERTS, DEC'D.

Letters of administration, on the estate of Lydia Roberts, late of centre township, Columbia co., Pa., have been granted to the Register of Columbia county, to Samuel Neyhard, Administrator, of same township, to whom all persons indebted, are requested to make immediate payment and those having claims or demands against the said estate will make them known to the undersigned Administrator without delay.
SAMUEL NEYHARD, Administrator.
dec 28-6w

BLANK NOTES with or without exemption for sale at the COLUMBIAN Office.

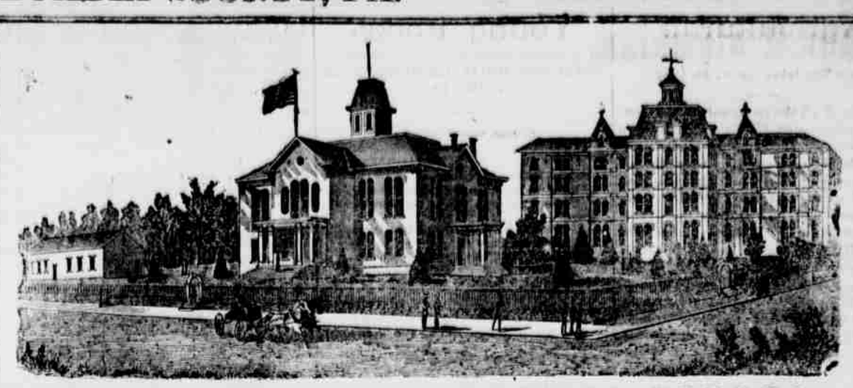

BLOOMSBURG STATE NORMAL SCHOOL
SIXTH NORMAL SCHOOL DISTRICT.
Bloomsburg, Columbia County, Pennsylvania.

Rev. D. J. WALLER, Jr., A. M., Principal.

THIS SCHOOL, as at present constituted, offers the very best facilities for Professional and Classical learning.
Buildings spacious, inviting and commodious: completely heated by steam, well ventilated, lighted by gas, and furnished with a bountiful supply of pure, soft spring water.
Location healthful, and easy of access. Teachers experienced, efficient, and alive to their work. Discipline, firm but kind, uniform and thorough. Expenses moderate. Fifty cents a week deduction to all expecting to teach. Students admitted at any time. Rooms reserved when desired.
Courses of study prescribed by the State:
I. Model School. II. Preparatory. III. Elementary. IV, Classical.
Adjunct Courses: I. Academic. II. Commercial. III. Course in Music. IV. Course in Art. V. Course in Physical Culture.
The Elementary, Scientific and Classical courses are PROFESSIONAL, and Students graduating therein, receive State Diplomas, conferring the following corresponding Degrees; Master of the Elements; Master of the Sciences; Master of the Classics. Graduates in the other Courses receive Normal Certificates their attainments, signed by the Officers of the Board of Trustees.
The Course of Study prescribed by the State is liberal, and the Scientific and Classical courses are not inferior to those of our best Colleges.
The State requires a higher order of citizenship. The times demand it. It is one of the prime objects of this School to help to secure it, by furnishing intelligent and efficient Teachers for her Schools. To this end it solicits young persons of good abilities and good purposes,—those who desire to improve their time and their talents, as students. To all such it promises aid in developing their powers, and abundant opportunities for well paid labor after leaving School. For Catalogue, address the Principal.
HON. WILLIAM ELWELL, President Board of Trustees.
Sept. 8, '76.

$3 GOLD PLATED WATCHES, Cheapest in the known world. Sample Watch *Free* to Agents. Address, A. COULTER & Co., Chicago. ug. 17, '77-1y

A PHYSIOLOGICAL
View of Marriage!
WOMAN AND MARRIAGE
A Guide to Wedlock and Confidential Treatise on the Causes of Marriage and the Causes that unfit for it, the Secret Impediments and the Diseases of Women. A book for private, remunerative reading. 300 pages, price $1.00.
A PRIVATE MEDICAL ADVISER!
On all diseases of a Private Nature arising from Self Abuse or Secret Diseases, with the best means of cure. 125 pages, price 50 cts.
A TREATISE on Nervous Diseases and Spermatorrhœa, Diseases of the Throat and Lungs, Catarrh, Rupture, the Opium Habit, &c., price 50 cts.
Either book sent postpaid, on receipt of price; or all three, containing 500 pages, handsomely illustrated, for 75 cts.
Address DR. BUTTS, No. 31 S. 9th St. St. Louis, Mo.
aug. 17, '77-1y R & C

$45 PREMIUM WATCH AND CHAIN—a Stem-winder, Free with every order. Out in five. J. H. Gaylord & Co., Chicago, Ill.
aug. 17, '77-1y R & C

LICENSE NOTICE.

Notice. The following named persons have filed their petitions for license with the Clerk of the Quarter Sessions of Columbia county, and will be presented to the Court on the 4th day of February next:

Frederick M. Gilmore, Eating House, Bloomsburg
S. H. Hagenbuch, Hotel, Orange
I. W. McKelvy, Hotel, Bloomsburg Centre.
John S. Mann, Hotel, Eating House, Bloomsburg
Milton Charles,
B. FRANK ZARR, Clerk Q. S.
jan. 11, '78-tc

PROTHONOTARY'S NOTICE.

Notice is hereby given that the following account has been filed in the offic of the Prothonotary of Columbia county and will be presented to the Court on the 5th day of February next and will be confirmed after four days unless exceptions be filed within that time.

The account of Frederick Hagenbuch, Trustee of George Hilday under the will of George Hilday, deceased.
B. F. ZARR, Prothy.
Prothonotary's office, Jan. 4, 78-tc

ADMINISTRATOR'S NOTICE.

ESTATE OF WILLIAM HUGHES, DECEASED.

Letters of Administration on the estate of William Hughes, late of beaver township, Columbia county, deceased, have been granted to the Register of said county to Allen Mann of same township. All persons having claims against the estate are requested to present them for settlement and those indebted to make payment without delay.
ALLEN MANN, Administrator. Beaver township.
Jan. 18 78-6w*

NOTICE

Notice is hereby given that I purchased at Constable sale on the 6th day of January, 1878, the following personal property of William Mastner: one cow, 1 calf, a lot of hay, 1 barrel of meat a lot of chickens, 3 beds and bedding, one table, 11 chairs, 2 cupboards, a lot of carpet, 1 cook stove, 1 parlor stove, and a lot of household goods. All persons are hereby cautioned against interfering with the same as I have left them with him during my pleasure.
SAMUEL Y. HESS.
Central, Jan. 17, '78-4w*

ADMINISTRATOR'S NOTICE.

ESTATE OF HENRY HARTMAN, DEC'D.

Letters of administration on the estate of Henry Hartman, late of Hemlock township, Columbia county, Pa., have been granted by the Register of Columbia county to Jacob Hartman, Administrator, to whom all persons indebted are requested to make immediate payment, and those having claims or demands against the said estate will make them known to the undersigned Administrator without delay.
JACOB HARTMAN, Administrator.
Jan 18-6w*

NOTICE AND CAUTION.

Notice is hereby given that the undersigned have purchased of Elijah Yocum on the 11th day of January, 1878 the following personal property, viz: 2 brown mares, 1 two-horse wagon, 1 spring wagon, 1 pair of bob sleds, 1 sleigh, 1 plow, 1 harrow, 1 log chain, 1 log chain, 1 set of double harness, 1 set of single harness, 1 cow, 1 heifer, 1 lot of corn, corn fodder, lot of hay, five hogs, 1 cook stove, 1 parlor stove and all household goods late the property of Elijah Yocum. All of which described property I have left in charge of the said E. Yocum during my pleasure and all persons are hereby cautioned against meddling with the same at their peril.
DOROTHY KEELER,
BENJON LOW,
Jan. 18, 1878-3w

BUSINESS CARDS,
VISITING CARDS,
LETTER HEADS,
BILL HEADS,
ORDERS, &C., &C.,
Neatly and promptly printed at the COLUMBIAN Office

ASSIGN

Agricultural.

How a Man takes care of his Baby.

In spite of all the statements to the contrary, there are men who help take care o their children. They are the kindest and best husbands in the world. They do not wish to see their wives overburdened with care and worry, and they intend to help them a great deal, and actually do. Yet it cannot be denied, that their opinion concerning the value of their services and their wives' opinion on the same subject do not exactly coincide. One of these good husbands will help dress the children for breakfast, and speak of it with a grandly virtuous air, while the fact is that he only washed the face of one while his wife washed and dressed the other three. He helps get the children ready for church; that is, he buttons up Dick's boots and helps Jenny put on her gloves after he has leisurely and comfortably dressed himself, while his wife ties sashes, and hunts up odd gloves and puts on collars, and curls one child's hair and washes another's hands, and in the intervals "dines up" her own hair, and saves the baby from the razor, and Jenny's best bonnet from the baby. He stands patiently (?) in the hall as the bells begin to toll, and mildly calls, "It is getting late, Maria." Which fact Maria knows as well as he does, for her hands are trembling so with nervousness and haste that she can hardly put a single pin in its right place. Just as the last strokes of the bell are sounding they hurry off to church, losing entirely the calming influence which comes from a leisurely walk on a fine Sunday morning. He takes the opportunity to remark, with just a shade of reproof in his gentle tones, "I can't understand why it takes you so long to get ready. It really does seem as if with as much as I do to help you, we need not be obliged to hurry so at the last minute. I don't like to see you go up the aisle with your face as red as a lobster,"—which of course, is very soothing to Maria's irritated nerves.

The father cares for the baby at night in very much the same fashion. The mother has lifted the child into her own bed, and back into its cradle again, in the vain hope that in one place or the other he will go to sleep, has brought "drinks of water" for him, rocked the cradle and sung to its uneasy occupant softly and sleepily for an hour, till finally she thinks that if she is to be in this *semiamphibious* state, half out of bed and half in, the air from the open window is too cool for her. She knows if she tries to shut it herself the little tyrant will instantly miss her presence and be ten times wider awake than ever, and all the hour's singing and rocking will be labor lost. So, with much regret, she softly asks John to get up and close the window. He has lain remarkably still and breathed rather heavily, and is somewhat difficult to arouse for a man who afterward declares he was wide awake all the time. But like the good husband he is, he cheerfully closes the window, and gets an extra blanket for the baby, and pleasantly asks, as he settles down into the pillows again, "What makes the baby so uneasy to-night?" He manifests a strange indifference to his wife's reply and in fact nothing more is heard from him till morning, while his wife sleepily and painfully works away for an hour.

But at breakfast, with what complacency does he speak of the trouble the baby made us last night, with an "us" fairly comprehensiveness. The next night he goes into a room by himself to sleep. He "cant stand it to have his rest broken so," but adds generously, "I'll take care of him the next night." And so he does till about twelve o'clock, when the baby wakes and cries. For ten minutes he tries faithfully to get him to sleep again, and then ignominiously retreats and calls for "mamma"—*From article by Mary Blake, in "Home and Society," Scribner for February.*

Preparing the Land for Grass.

We are apt, very apt, to overlook the fact that land intended for grass should receive more thorough culture than any other, because for years while in grass, it has not the advantage of the plough and other implements to stir the soil, but must rest and pack and get more and more in a coddition to keep out the air, and let in and pass off less readily the water. We should, therefore, thoroughly prepare the soil. Plough as deep as may be, and subsoil well; pulverize and enrich the soil—enriching it will make it more loose and mellow, and keep it longer in that condition, as well as increase the yield. Such land will "catch its seed, and if plentifully applied, will be certain under anything like favorable circumstances to form a thick set.

But let there be a cold, hard undersoil, and without manure—what can be expected of it? Just what we see; light crops, getting lighter each year until it will hardly pay for harvesting. Such land when the plough turns it down, will be found to be hard. The sod amounts to but little, whereas in properly treated land it will yield from sixty to seventy loads of manure per acre. A mellow seed bed, deeply loosened soil well enriched, plenty of seed sown as early as possible—are the points to be secured in putting down grass land.—*Rural World.*

A Ball of waste cotton saturated with coal oil, rolled in sulphur, and fired under a tree, did not burn rapidly, but sent up a dense smoke which killed all the bark lice with which the tree was infested. So says a Pennsylvania fruit grower.

A learned lawyer was once accused of having disgraced the bar by taking silver from a client, the etiquette of the profession requiring that his fee should be in gold. "I took silver;" he replied, "because I could not get gold; but I took every farthing the fellow had in the world, and I hope you do not call that disgracing the profession."

A Bridget, evidently new in the mysteries of marketing, seeing a pet owl in front of a poulterer's stand in Washington Market yesterday, said to its owner: "What wud ye be askin' for that broad faced goose?" "Goose? that's an owl," was the contemptuous reply. "Owld it is, your sayin?' Sure it's meself that can bile the bird till it's tender!"

A good conscience is better than two witnesses. It will consume your grief as the sun dissolves ice. It is a spring when you are thirsty; a staff when you are weary; a screen when the sun burns you; and a pillow in death.

A chunk of wisdom from Josh Billings: "Don't despise your poor relations. They might get rich some time, and then it would be so hard to explain things."

A man's own good breeding is the best security against other people's ill manner's.

Young Folks.

LITTLE MISS MUSLIN "RECEIVES" ON NEW YEAR'S DAY.

BY JOHN BROWNJOHN.

Little Miss Muslin of of Quintillion Square
Had a great many serious crosses to bear;
Yet, if one thing could trouble her more than another,
It was (and indeed t'was too bad!) that her mother
Had firmly avowed that for some years to come
Poor little Miss Muslin must still stay at home
From dinners and concerts and parties and balls,
And was even too young to have beaux, or make calls.

At last, little Miss Muslin of Quintillion Square,
One bright New Year's morning was heard to declare
She'd no longer submit; and that very same day,
When the family all, save herself, were away,
She dressed herself carefully,—just what she wore
I'd not venture to say, though I'm morally sure
There was not to be found in all Quintillion Square
A more genteel young person than she, anywhere.

"There!" said little Miss Muslin of Quintillion Square,
As she put a last finishing touch to her hair
And curtsied quite low to herself in the glass,
"There, my little Miss Muslin, I think you will pass
Just as though you weren't old enough yet to be 'out!'
Why, what could your dear mother be thinking about?"
Then she hurried down-stairs,for 'twas getting quite late,
And sat down to "receive" in magnificent state.

But little Miss Muslin of Quintillion Square
After waiting a long while, arose in dispair,
"I declare! It this isn't too bad!" exclaimed she,
"I don't see where my gentlemen friends can all be!
I'll just step to the front door and take a look out.
Maybe there are some of them loitering about
And afraid to come in. Why, this won't do at all!
To sit here all the evening and not have a call."

Yet, little Miss Muslin of Quintillion Square,
When she got to the door, could perceive no one there
Save an ill-favored stranger, who looked up at her
With a questioning glance,—so she said, "My dear sir,
Would you mind coming in just a moment, to call?
To be sure,'you don't seem a nice person at all:
But perhaps you will do,—I can't have people say
That I haven't had even one caller to-day."

"But first," said Miss Muslin of Quintillion Square,
"I will take you out into the dining-room where
The refreshments are ready," And so, with a grin,
The stranger quite willingly followed her in.
"Here are chicken, and salad, and mince-pies," said she,
"Pray help yourself freely,—and here is cold tea.
I do hope you'll excuse my not offering you wine,
But I'll never give that to a caller of mine!"

So the stranger accordingly drew up a chair,
And then sat down and ate nearly all there was there;
Then arose and looked round."Ah!" said he,"There's a closet
I suppose it is there that you keep on deposit
All this plate and those elegant spoons I see here?
Are you sure you can get them all in there, my dear?"
"O, yes," cried Miss Muslin, throwing open the door,
"It will hold all our silver and very much more."

But, alas! poor Miss Muslin! The very same minute
That she opened the closet she found herself in it,
With the door closed and fastened behind her quite tight.
Whereupon, she sank down, nearly perished with fright;
And perhaps 'twas five minutes, perhaps it was more,
E'er she found strength to cry out and pound on the door.
And 'twas some time, even then, before Bridget got there
To release poor Miss Muslin of Quintillion Square.

She was no sooner out than Miss Muslin's first care
Was to look for the man. He was no longer there!
It would seem he had made up his mind not to wait
And had gone,—taking with him the spoons and the plate.

And although the Police were soon put on his track,
I am sorry to say that he never came back.
As for little Miss Muslin, I don't think you'll hear
She received New Year's callers again for a year.
—*In Wide Awake.*

Stanley, in his last contribution to the geography of Africa, sheds much new light upon the darkness which enshrouds Africa, even if it does not clear up the great problem. He has not discovered the source of the Nile, but, according to his own story, he has discovered a greater river and traced it from its source to its outlet, and this too, after greater perils and hardships than ever Mungo Park depicted in his apochryphal narratives,—He has changed the entire physical configuration of Africa and dissipated a dozen theories and as many maps.—Briefly stated, he has made the tour of the centre of the continent, beginning with the east coast, opposite Zanibar, and finding the head waters of a great stream, he has followed it to its outlet where it empties into the Atlantic. This is the stream known as the Congo.—Stanley christens it the Lualaba, and describes it as the Amazon of Africa, compared to which the Nile is the Mississippi, and says that while the Nile has the greater length the Congo could furnish water to three Niles.

The Lualaba, or Congo, has its source in the table land south of Lake Tanyanika, and to the east of Lake Bangweolo (in whose exploration Livingstone died,) it flows northwardly a few degrees beyond the Equator, and thence southward to the Atlantic, having a total length of 2,900 miles. Chains of great lakes feed its northward passage, and north of Nyangwe the first group of cataracts begins on the twenty sixth meridian of east longitude; below this the river widens into a great canal, running through a vast, populous plain, where there are towns in some places two miles long, neat houses, fairs and markets. This is the land of ivory temples, with the commonest articles of domestic use made of ivory; also, a land of the oil-palm, cotton, India rubber.—The natives are engrossed in trade. In contrast to these are the tribes found in the region of the Upper Cataract, who are very aggressive and, though not habitually cannibalistic, always treacherous and blood-thirsty. The second region of Cataracts extends, in a series of sixty-two falls, for 180 miles to the Yellala Fall, 110 from its mouth. As the Congo region south of and drained by the river is only a small portion of the country through which the Lualaby flows, while in its course the natives give it many names, a corrected geography will no more call it the Congo than it would name the Susquehanna river the river of Luzerne.—*Ed.*

He bought a guitar and practised for six long weary months. But at the end of that time a smile of joy lit up his wan and weary face, and his brow grew radiant with joy as he inspected the corn on the thumb of his right hand. The hour was 10 P. M., and he wandered through the stilly night to the boarding-house where she lived, and directly under that window which had been so often sanctified by her presence he commenced to toot (Twang, twang, bim.) "I wander b i-i the brookside (klug, clang, boo,) I wonder b i i the mill"—and the sash was gently raised with a crash, and a deep bass voice yelled out; "I wishes you fall into your brook off your brookside und trown yourself in dose mill, oder I plow my vissel and call a polizeiiiener." It was cruel of her to have changed her room without letting him know.

The flights of the human mind are not enjoyment to enjoyment, but from hope to hope.

Subscribe for the COLUMBIAN, the largest and best paper in the County.

LADIES Can color their own Stockings for less than one cent per pair ANY COLOR OR SHADE by the use of our "MAGIC TINTS"—Can renew or change the color of their dresses, restore to freshness and brilliancy faded Silks, Merinos, Alpacas, Neckties, Ribbons, &c., or impart to them new and lovely shades—Little trouble and nominal cost—Stock of any desired color sent on receipt of 10 cents, 3 different colors 25c. Postage stamps accepted. Send stamp for circulars and samples.
KEARNEY CHEMICAL WORKS,
66 Cortland st., N. York. P. O. Box, 3129.
dec. 14, '77-3m

HALE'S
HONEY OF HOREHOUND AND TAR
FOR THE CURE OF
Coughs, Colds, Influenza, Hoarseness, Difficult Breathing, and all Affections of the Throat, Bronchial Tubes, and Lungs, leading to Consumption.

This infallible remedy is composed of the HONEY of the plant Horehound, in chemical union with TAR-BALM, extracted from the LIFE PRINCIPLE of the finest tree ABIES BALSAMEA, or Balm of Gilead.

The Honey of Horehound SOOTHES AND SCATTERS all irritations and inflammations, and the Tar-balm CLEANSES AND HEALS the throat and air passages leading to the lungs. FIVE additional ingredients keep the organs cool, moist, and in healthful action. Let no prejudice keep you from trying this great medicine of a famous doctor who has saved thousands of lives by it in his large private practice.

N.B.—The Tar-Balm has no BAD TASTE or smell.

PRICES 50 CENTS AND $1 PER BOTTLE.
Great saving to buy large size.

"Pike's Toothache Drops" Cure in 1 Minute.
Sold by all Druggists.
C. N. CRITTENTON, Prop., N.Y.
December 14, 1877-1y

A New Departure
From the Manufacturer to the Consumer.

For CASH we will sell to the CONSUMER in Such Quantities as he may Need at
MANUFACTURER'S PRICES
and thus save a
MIDDLE PROFIT
to the Consumer.

Before purchasing elsewhere send for our prices of STRICTLY PURE WHITE LEAD,
MONTOUR SLATE PAINTS.
MONTOUR METALLIC WHITE.
MONTOUR METALLIC BROWN.

PURE LINSEED OIL

BEST JAPAN DRYER.

Best Paint Brushes,
VARNISH, ALL KINDS,
SPIRITS OF TURPENTINE,
LINSEED OIL PUTTY.

Sample cards and price list furnished without charge.

Orders and inquiries by mail will receive prompt attention.

HENRY S. REAY,
RUPERT, PA.
May3, '76.-1y.

THE NEEDHAM
Musical Cabinet

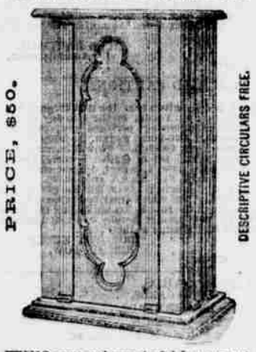

THIS new and wonderful Instrument enables any one, whether understanding music or not, to play any desired melody or harmony, sacred or secular, from the most plaintive dirge to the most lively dance music. It possesses a mechanism of marvelous simplicity, requiring but the intelligence of a child to manipulate, yet capable of reproducing, without limitation, the musical compositions of the PAST, PRESENT and FUTURE. The execution is faultless, strict in melody, harmony and rhythm, and the instrument is eminently adapted for Sunday Schools, prayer and revival meetings, home devotional exercises, and in all cases where good, correct music is required, and no musician is at hand to perform. Address,

E. P. NEEDHAM & SON,
MANUFACTURERS,
143, 145 & 147 E. 23d St., New York.
Nov. 16, '77—3m.

ADMINISTRATOR'S SALE OF
REAL ESTATE!

The undersigned Administrator of Deborah Reichard, late of Catawissa, deceased, will expose to public sale on the premises in Catawissa, on
SATURDAY, FEBRUARY 24, 1878,
at one o'clock p. m., the following described real estate, to-wit: A two-story
FRAME DWELLING HOUSE,
situate on Second street in said town, being about thirty-five feet in front and two hundred and ten feet in depth, adjoining lands of Wm. H. Tuthill and T. L. Doan.

TERMS OF SALE.—Ten per cent of one-fourth of the purchase money to be paid at the striking down of the property, the one-fourth being ten per cent. at confirmation of sale, and the remaining three-fourths in one year thereafter with interest from confirmation nisi.

WILLIAM L. EVERLY, Attorney for Estate.
HIRAM J. REEDER, Administrator.
Jan. 31, '78-4s

HEALTH AND HAPPINESS.
Health and Happiness are priceless. Wealth to their possessors, and yet they are within the reach of every one who will use

WRIGHT'S LIVER PILLS,
The only sure CURE for Torpid Liver, Dyspepsia, Headache, Sour Stomach, Constipation, Debility, Nausea, and all Billiary complaints and Blood disorders. None genuine unless signed "Wm. Wright, Phila." If your druggist will not supply send 25 cents for one box to HARRIS, RODIER & CO., 18 N. 4th st., Phila. jan. 4, '78-1y sr

OPIUM and Morphine Habit positively and speedily cured. Treatise for particulars. DR. J. STEPHENS, 163 Washington St., Chicago, Ill.
Aug 11, '77-1y R & C

DR. PIERCE'S
STANDARD
REMEDIES
Are not advertised as "cure alls," but are specifics in the diseases for which they are recommended.
NATURAL SELECTION.
Investigators of natural science have demonstrated beyond controversy, that throughout the animal kingdom the "survival of the fittest" is the only law that vouchsafes fertility and permanency. Does not the same principle govern the commercial prosperity of man? An inferior cannot supercede a superior article. By reason of superior merit, Dr. Pierce's Standard Medicines have received all others. Their sale in the United States alone exceeds one million dollars per annum, while the amount exported foots up to several hundred thousand more. No business could exist on such gigantic proportions and rest upon any other basis than that of merit.

Golden Medical Discovery
Is Alterative, or Blood-cleansing.
Golden Medical Discovery
Is Pectoral,
Golden Medical Discovery
Is a Cholagogue, or Liver Stimulant.
Golden Medical Discovery
Is Tonic.
Golden Medical Discovery

By reason of its alterative properties, cures diseases of the blood and skin, as ecrofula or King's Evil; Tumors, Ulcers, or old Sores; Blotches; Pimples; and Scrofulous, by virtue of its Pectoral properties, it cures bronchial, Throat and Lung affections; in-cipient Consumption; Lingering Coughs; and Chronic Laryngitis. Its cholagogue properties renew it an unequaled remedy for Biliousness; Torpid Liver, or "Liver Complaint;" and its Tonic properties make it equally efficacious in curing Indigestion, Loss of Appetite, and Dyspepsia.

When the skin is sallow and covered with blotches and pimples, or when there are scrofulous swellings and affections, a few bottles of Golden Medical Discovery will effect an entire cure. If you feel dull, drowsy, debilitated, have sallow color of skin, or yellowish brown spots on face or body, frequent headache or dizziness, bad taste in mouth, internal heat or chills alternated with hot flashes, low spirits, and gloomy forebodings, irregular appetite, and tongue coated, you are suffering from "Torpid Liver, or "Biliousness." In the many cases of "Liver Complaint" only part of these symptoms are experienced. As a remedy for all such cases, Dr. Pierce's Golden Medical Discovery has no equal, as it effects perfect cures, leaving the liver strengthened and healthy.

P. P. P.
Dr. Pierce's
Pleasant
Purgative
Pellets.
Purely Vegetable. No care required while using them.

The "Little Giant" Cathartic, or MULTUM IN PARVO Physic, scarcely larger than mustard seeds, and are sugar-coated. They remove the necessity of taking the great, crude, drastic, sickening pills heretofore so much in use.

As a remedy for Headache, Dizziness, Rush of Blood to the Head, Tightness about the Chest, Bad Taste in Mouth, Eructations from the Stomach, Bilious Attacks, Jaundice, Pain in the Kidneys, Highly-colored Urine, and Internal Fever, Dr. Pierce's Pleasant Purgative Pellets are unsurpassed. Furthermore, I would say that their action is universal, not a gland escaping their sanative impress. Nor does not impair the properties of these Pellets. They are sugar-coated and inclosed in glass bottles, their virtues being thereby preserved unimpaired for any length of time, so that they are always fresh and reliable. This is not the case with those pills which are put up in cheap wood or pasteboard boxes. The daily use of two Pellets has cured the most obstinate cases of Scrofula, Tetter, Salt-rheum, Erysipelas, Boils, Blotches, Pimples, Sore Eyes, and Eruptions. They are, however, recommended to be taken in connection with the Golden Medical Discovery, in order to secure the best results.

DR. PIERCE'S
FAVORITE
PRESCRIPTION.
DR. PIERCE'S
FAVORITE
PRESCRIPTION.
DR. PIERCE'S
FAVORITE
PRESCRIPTION.

The remedial management of those diseases peculiar to women has afforded a large experience at the World's Dispensary, of which DR. PIERCE is chief consulting physician, in adapting remedies for their cure. Dr. Pierce's Favorite Prescription is the result of this extended experience, and has become justly celebrated for its many and remarkable cures of all those chronic diseases and

WEAKNESSES
PECULIAR TO
FEMALES.

Favorite Prescription is a Powerful Restorative Tonic to the entire system. It is a nervine of unsurpassed efficacy, and, while it quiets nervous irritation, it strengthens the enfeebled nervous system, thereby restoring it to healthful vigor. The following diseases are among those in which the Favorite Prescription has worked its cures, viz: Leucorrhœa, or "Whites," Excessive Flowing, Painful Menstruation, Unnatural Suppressions, Weak Back, Prolapsus, or falling of the Uterus, Anteversion, Retroversion, Bearing-down Sensation, Chronic Congestion, Inflammation and Ulceration of the Uterus, Internal Heat, Nervous Depression, Debility, Despondency, and very many other diseases peculiar to women, but not mentioned here.

The following ladies are a few of the many thousands who can testify to the efficacy of Dr Pierce's Favorite Prescription, from experience and observation:

Mrs. Cornelia A Ellson, Peosta, Iowa; Mrs. Thos. J. McIlvin, Hatcher's Station, Ga.; Mrs. T. A. Seymour, Rome, N. Y.; Mrs. Francis Huswick, Versailles, Ohio; Mrs. Leroy Putnam, North Wharton, Pa.; Mrs. Mary A. Hunolt, Edina, Mo.; Mrs. Mary A. Frisbie, Lebanon, Pa.; Mrs. D. L. Gill, Chillicothe, Ohio; Mrs. Harriet E. Malone, West Springfield, Pa.; Mrs. R. Hiatt, Emporia, Kan.; Miss Louse Pratt, Dodgeville, Mass.; Mrs. L. A. Dashiell, Norfolk, Va.; Mrs. C. Allison, Proctor, Iowa; Mrs. J. N. Vernon, St. Thomas, Ont.; Mrs. S. C. Moran, 253 North Howard street, Baltimore, Md.; Mrs. Lucy Callman, Barnesville, Ohio; Mrs. Nancy McNaught, Jefferson, Iowa; Mrs. L. G. Merwood, Friendship, N. Y.; Miss Ellen Cody, Westfield, N. Y.; Mrs. Anthony Ansans, Verona, N. Y.; Mrs. S. S. Brooks, Grand Rapids, Mich.; Mrs. F. H. Webb, Watertown, N. Y. Thousands of references can be given at the World's Dispensary.

THE PEOPLE'S
Medical Servant.

Dr. R. V. PIERCE is the sole proprietor and manufacturer of the foregoing remedies, all of which are sold by druggists. He is also the Author of the People's Common Sense Medical Adviser, a work of nearly one thousand pages, with two hundred and eighty-two wood engravings and colored plates. He has already sold of this popular work

Over 100,000 Copies!

PRICE (post paid) $1.50.

Address:
R. V. PIERCE, M. D.,
World's Dispensary, Buffalo, N.Y.
dec. 14, '77-sw

Steel and Iron

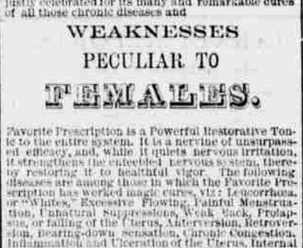

Triple Flange
FIRE AND BURGLAR PROOF
SAFES;
Patent Inside Bolt Work and Hinged Cap.
NO SAFE COMPLETE WITHOUT IT!!
W. H. TERWILLIGER,
No. 54 Maiden Lane,
Near William St., NEW YORK.
dec. 7, 1877-1y

CHRONIC DISEASES CURED. New paths marked out by that plainest of all books—"Plain Home Talk and Medical Common Sense."—nearly 1,000 pages, 200 illustrations, by Dr. R. B. FOOTE, of 120 Lexington Ave., N. Y. Purchasers of this book are at liberty to consult its author by mail Free. Price by mail $2.50 for the STANDARD edition, or $1.00 for the POPULAR edition, which contains all the same matter and illustrations. Contents tables free. Agents Wanted. MURRAY HILL PUBLISHING CO., 129 East 28th street, N. Y. Oct. 1877-26t

BUY THE BEST
$1.00
SHIRT.
—THE—

BUY THE BEST
$1.00
SHIRT.
—THE—
PEARL SHIRT!

None Genuine without this Trade Mark. PEARL Trade Mark Patented.

Reasons why the PEARL SHIRT is preferred to all others:

1st. They are made of the best "WAMSUTTA" MUSLIN.
2d. Bosoms are three ply and made of the best linen, each ply being guaranteed to be all linen.
3d. They are made only by capable and experienced hands, are carefully inspected and are unsurpassed by any other in workmanship.
4th. They are guaranteed to fit and to give satisfaction in every particular.

Try them and be Convinced!

FOR SALE ONLY BY
D. LOWENBERG,
Merchant Tailor, Clothier and Gent's Furnisher,
BLOOMSBURG, PA.

ROLLINS & HOLMES,
Evans' Block, Main Street.
DEALERS IN
Stoves, Ranges, Fire Place Heaters, Mantles,
PUMPS &c. &c.
MANUFACTURES OF
Tin, Sheet Iron and Copper Ware, and
GALVANIZED IRON CORNICE.
Sole Agents for the
ARGAND HOT BASE STOVE
And Barstow's Elevated Oven Range.
STEAM, WATER PIPE, VALVES AND FITTINGS,
Constantly on hand, PLUMBING and STEAM FITTING Promptly Attended to
Oct. 19, '77.-tf

ARE YOU GOING TO PAINT.
Then Buy N. Y. ENAMEL PAINT CO.
CHEMICAL PAINT,
and save one-third the cost of painting, and get a paint that is much handsomer, and will
LAST TWICE AS LONG AS ANY OTHER PAINT.
Is prepared ready for use in white or any color desired. Is on many thousands of the finest buildings in the country, many of which have been painted six years, and now look as well as when first painted CHEMICAL PAINT has taken First PREMIUMS at twenty of the State Fairs of the Union. Sample card of colors sent free. Address N. Y. ENAMEL PAINT CO., 178 Prince street, N. Y., or HENRY L. LOEB & SON, Agents 1231, Market street, Philadelphia, Pa. July 27, '77-1y

J. H. MAIZE'S
Mammoth Grocery, corner of Main and Centre streets,
BLOOMSBURG, PA.,
IS THE PLACE TO GET THE WORTH OF YOUR MONEY IN THE FINEST AND FRESHEST OF
Fancy Imported and Domestic Staple Groceries of Every Description,
Queensware, Glassware, Wood and Willowware,
Flour and Feed, Tobacco and Cigars,
AT BOTTOM PRICES FOR CASH,
OR NICE FRESH PRODUCE.
Jan 1, 1877.

The Columbian

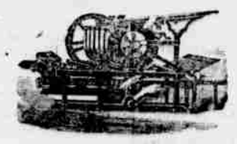

IS THE
LARGEST NEWSPAPER
AND HAS THE
Largest Circulation
OF ANY PAPER PUBLISHED IN COLUMBIA COUNTY.
Terms $2.00 a Year.
Country Produce taken on Subscriptin.
THE DIFFERENT STYLES OF TYPE
IN THIS PAPER
ARE ONLY
A SMALL SAMPLE
OF THE INNUMERABLE
Variety of Job Letters
AND MATERIAL
In the Columbian Office.
All kinds of Plain and Fancy Printing done on short notice and at low rates.
OFFICE NORTH SIDE OF THE COURT HOUSE,
BLOOMSBURG, PA.

DOCTOR PIERCE'S
ALTERATIVE
Golden Medical Discovery

CURES DISEASES OF THE
THROAT, LUNGS, LIVER & BLOOD

In the wonderful medicine to which the afflicted are above directed for relief, the discoverer believes he has combined in harmony more of Nature's sovereign curative properties, which God has instilled into the vegetable kingdom for healing the sick, than were ever before combined in one medicine. The evidence of this fact is found in the great variety of most obstinate diseases which it has been found to conquer. In the cure of **Bronchitis, Severe Coughs,** and the early stages of **Consumption,** it has astonished the medical faculty, and eminent physicians pronounce it the greatest medical discovery of the age. While it cures the severest Coughs, it strengthens the system and **purifies the blood.** By its **great** and thorough blood-purifying properties, it cures all **Humors,** from the worst **Scrofula** to a common **Blotch, Pimple,** or **Eruption.** Mercurial disease, Mineral Poisons and their effects, are eradicated, and vigorous health and a sound constitution established. **Erysipelas, Salt-rheum, Fever Sores, Scaly or Rough Skin,** in short, all the numerous diseases caused by bad blood, are conquered by this powerful, purifying, and invigorating medicine.

If you feel debilitated, drowsy, debilitated, have sallow color of skin, or yellowish brown spots on face or body, frequent headache or dizziness, bad taste in mouth, internal heat or chills alternated with hot flashes, low spirits, and gloomy forebodings, irregular appetite, and tongue coated, you are suffering from **Torpid Liver,** or **"Biliousness."** In the many cases of **"Liver Complaint"** only part of these symptoms are experienced. As a remedy for all such cases, Dr. Pierce's Golden Medical Discovery has no equal, as it effects perfect cures, leaving the liver strengthened and healthy.

SOLD BY DRUGGISTS AT $1 PER BOTTLE.

Prepared by R. V. PIERCE, M. D., Sole Proprietor, at the WORLD'S DISPENSARY, Buffalo, N. Y.
sep. 28, '77-tf

This Cut Illustrates the Manner of Using
DR. PIERCE'S
Fountain Nasal Injector,
OR
DOUCHE.

This instrument is especially designed for the perfect application of

DR. SAGE'S CATARRH REMEDY.

It is the only form of instrument yet invented with which fluid medicine can be carried *high up and perfectly applied* to all parts of the affected nasal passages, and the chambers or cavities communicating therewith, in which sores and ulcers frequently exist, and from which the catarrhal discharge generally proceeds. The want of success in treating Catarrh heretofore has arisen largely from the impossibility of applying remedies to those cavities and chambers by any of the ordinary methods. This obstacle in the way of effecting cures is entirely overcome by the invention of the Douche. Its use is pleasant and so simple that a child can understand it. **Full and explicit directions** accompany each instrument. When used with this instrument, Dr. Sage's Catarrh Remedy cures recent attacks of **"Cold in the Head"** by a few applications.

CATARRH
SYMPTOMS—Frequent headache, discharge falling into throat, sometimes profuse, watery, thick mucus, purulent, offensive, etc. In others, a dryness, dry, watery, weak, or inflamed eyes, stopping up, or obstruction, of nasal passages, ringing in ears, deafness, hawking and coughing to clear throat, ulcerations, scabs from ulcers, voice altered, nasal twang, offensive breath, impaired or total deprivation of sense of smell and taste, dizziness, mental depression, loss of appetite, indigestion, enlarged tonsils, tickling cough, etc. Only a few of these symptoms are likely to be present in any case at one time.

Dr. Sage's Catarrh Remedy, when used with Dr. Pierce's Nasal Douche, and accompanied with the constitutional treatment which is recommended in the pamphlet that wraps each bottle of the Remedy, is a perfect specific for the most obstinate disease. It is mild and pleasant to use, containing no strong or caustic drugs or poisons. The Catarrh Remedy is sold at 50 cents, Douche at 50 cents, by all Druggists.

R. V. PIERCE, M. D., Prop'r, BUFFALO, N. Y.
sep. 28, '77-tf

DOMESTIC

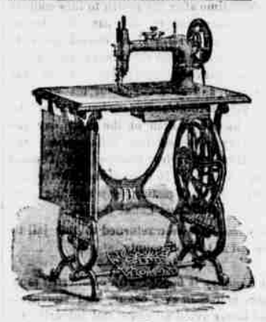

The Lightest Running,
The Simplest,
The Most Durable,
The Most Popular
OF
SEWING MACHINES.

It is easily understood, makes the **double-thread lock-stitch,** *has* **self-regulating tensions** *and* **take-up,** *and will do the* **whole** *range of family work* **without change.**

The **"Domestic"** *is made in the most durable manner, with conical steel bearings and compensating journals throughout.*

DOMESTIC
PAPER FASHIONS.

These popular **PATTERNS** *for ladies', misses', and children's dress, are cut on a* **system superior to any** *in use, and can be understood by any one. Full* **directions** *and illustrations on each envelope.*

Send Five Cents for illustrated Catalogue of **1000** *Fashions.*

DOMESTIC
Sewing Machine Co., New York.
I. W. HARTMAN,
Agent "Domestic" Paper Fashions,
Bloomsburg.
December 14, 1877-1y

BRYANT & STRATTON BUSINESS COLLEGE
And Telegraphic Institute,
106 S. Tenth St., Philadelphia, Pa.
Increased facilities. Telegraphic Dept. in charge of the Manager and Electrician of the Pennsylvania and Empire Telegraph Co. For full particulars, call or send for free illustrated circular. J. E. SOULE, Pres.
Aug. 24, '77-6m S & S

IRON IN THE BLOOD
Is Nature's own Vitalizer!
PERUVIAN SYRUP
PERUVIAN SYRUP
A protected solution of the Protoxide of Iron, is so combined, as to have the character of an aliment as easily digested and assimilated with the blood as the simplest food. It increases the quantity of Nature's own Vitalizing agent, Iron in the Blood, and cures a thousand ills, simply by Toning up, Invigorating and Vitalizing the System. The enriched and vitalized blood permeates every part of the body, repairing damages and waste, searching out morbid secretions and leaving nothing for disease to feed upon.

For a Spring Medicine
it has no equal. Stimulating without reaction, its effects are permanent, differing in this respect from all Alcoholic Tonics.

PERUVIAN SYRUP
PERUVIAN SYRUP
CURES
Dyspepsia, Debility, Liver Complaint, Chronic Diarrhœa, Boils, Nervous Affections, Chills and Fevers, Humors, Loss Constitutional Vigor of Female Complaints, Etc.

FROM A WELL-KNOWN WRITER:
From Mrs. Mary Francis, well-known as "Margaret Bronte."
BRIGHTBANK, Wood-stock, VT., Oct. 6, 1874.
Seth W. Fowle & Sons:
Gentlemen—Two years ago I began to take the Peruvian Syrup. I was in a languid, half-alive state through indigent dyspepsia and inactive circulation of the blood. Three bottles of the Peruvian Syrup changed this to glowing, bounding health. I have a fine appetite, can sleep soundly and can walk five miles easily without resting, or busy myself out of doors all day long without fatigue.
A lady cousin, who resides with me, took the Syrup during her recovery from a serious illness of some weeks. She has been an invalid for some years. Five bottles of the Syrup have so built up her system that she now eats quite heartily, sleeps well and can walk three miles in fine weather without fatigue. I consider the Syrup invaluable to persons of sedentary pursuits, or to those who suffer from languor or low spirits, that I relate this personal experience of its effects to you leaving you to make what use you please of my letter. Yours, very respectfully.
MARY FRANCIS.

PERUVIAN SYRUP
PERUVIAN SYRUP
From Chas. H. Colgate, Esq.,
One of the firm of Colgate & Co., Manufacturers of Flavoring Extracts, 21 Blackstone street, Boston.
SOMERVILLE, Mass., Dec. 6, 1876.
Messrs. Seth W. Fowle & Sons:
Gentlemen—Last Spring my little daughter, aged five, became very much emaciated with loss of appetite, and great prostration of strength, so much so that we were obliged to take her out of school. This continued through the summer and caused us much anxiety. After trying various remedies without deriving any benefit, our family physician recommended the use of Peruvian syrup. After using it one week we saw a marked improvement in the child's condition, and in a month she was rapidly gaining in health and strength, her appetite being excellent. At this date she is perfectly well, with round, plump cheeks and healthy color, and is again attending school regularly. I confidently refer my patients to health entirely due to the Peruvian Syrup, and feel that I cannot too highly recommend it as a tonic.
Very gratefully yours,
CHAS. H. COLGATE.

PERUVIAN SYRUP
PERUVIAN SYRUP
Is prepared by SETH W. FOWLE & SONS, Boston, and sold by dealers generally. feb.

Dr. A. G. OLIN'S Private Hospital, 152 East Washington St., Ch., Chicago, Ill., for the cure of all Diseases of a Private nature, resulting from early abuses or indiscretion. Special Weaknesses, including Emissions, Loss of Memory, Impaired Sight, Lost Manhood, Impotency, Nervous Debility, and all results consequent upon the Diseases of the Bladder, Kidneys, Liver, Lungs, Stomach, Rectum, Piles, all Chronic Diseases, and DISEASES OF FEMALES, which in his hands have been for half a century a life-long experience, and cures when others fail. He has had a life-long experience, and cures when others fail. He has had a life-long experience, and cures when others fail. He has had